



DESERT SPRING FLING

DESERT SPRING FLING 1 **MARCH 19-22, 2026**

USEF REGIONAL HUNTER RATING

USEF JUMPER RATING 3

346141

DESERT SPRING FLING 2 **MARCH 26-29, 2026**

USEF REGIONAL HUNTER RATING

USEF JUMPER RATING 3

346142

DESERT INTERNATIONAL HORSE PARK | THERMAL, CA



GENERAL INFORMATION

ADDRESS

Mailing P.O. Box 5700
La Quinta, CA 92248-5700

85-555 Airport Blvd. **Physical**
Thermal, California 92274

PHONE

442-200-4919 Show Office
442-200-4927 Feed & Bedding

EMAIL

office@deserthorsepark.com
stabling@deserthorsepark.com
info@deserthorsepark.com
vip@deserthorsepark.com

STAFF

Matt Morrissey	General Manager	Wellington, FL
Pat Boyle	Competition Manager	Chicago, IL
Phil DeVita	Competition Manager	Apopka, FL
Ashley Keeler	Chief Administrative Officer/Show Office Manager	La Quinta, CA
Skyler Brittner	Technical Coordinator	Allyn, WA
Lyn Nelson	Assistant Show Office Manager	Glenville, PA
Lori Hill	Director of Sponsorships	Vancouver, B.C.
Duncan Peters, DVM	Treating Vet	Lexington, KY
David Runk, DVM	Biosecurity Vet	Davis, CA
Clarke Family Farriers	Farrier	Temecula, CA
Brian Wallace	Barn/Feed Store Manager	Sacramento, CA
Joseph Wilson	Facility Manager	La Quinta, CA
Sara Nastri	Stall Manager	Battleground, WA
Emily Randolph	Press/Marketing.	Camp Hill, PA

RIDER AND HORSE EMERGENCY MEDICAL INFORMATION

Nearest Level 1 Trauma Center - Desert Regional Medical Center 33 miles
Nearest Hospital Emergency Room - Eisenhower Medical Center 31 miles
Nearest Veterinary Hospital - San Luis Rey Equine Hospital 99 miles

OFFICIAL HORSE SHOW PHOTOGRAPHER

High Desert Sport Photo
info@highdesertsportphoto.events

TABLE OF CONTENTS

Hospitality Information	22
Biosecurity Information & Requirements.....	26
Entry Information	35
Facility Map	39
Officials	40
Barn Sponsor Information	41
Hunter Program	43
Equitation Program	53
Jumper Program	57
Weekly Schedules	63
General Rules and Conditions	71



SPRING FLING 1

MARCH 19-22, 2026 | REGIONAL HUNTERS / LEVEL 3 JUMPERS

\$20,000 1.40M AMERICAN STANDARD GRAND PRIX

\$5,000 USHJA NATIONAL HUNTER DERBY – OPEN

\$5,000 1.35M WELCOME SPEED

\$5,000 1.45M OPEN CLASSIC

\$5,000 1.40M OPEN CLASSIC

SPRING FLING 2

MARCH 26-29, 2026 | REGIONAL HUNTERS / LEVEL 3 JUMPERS

\$20,000 1.40M AMERICAN STANDARD GRAND PRIX

\$5,000 USHJA NATIONAL HUNTER DERBY – OPEN

\$5,000 1.35M WELCOME SPEED

\$5,000 1.45M OPEN CLASSIC

\$5,000 1.40M OPEN CLASSIC



— DEVELOPMENT —

YOU DREAM IT. WE BUILD IT.

IDA Development lives up to the IDA reputation of high-quality work with excellent customer service. With over 30 years experience in the development industry, we can make all your custom-building dreams come true.

- Arenas
- Covered arenas
- Steel barns and buildings



Exclusively by **IDA** DEVELOPMENT

IDA Development is proud to be the owner of all Equitan® Rubber Flooring products. The IDA Development team puts their full commitment, expertise, and passion into providing equestrian facilities with the perfect surface.

- Wash stalls
- Aisle ways
- Walkers
- Horse trailers
- Grooming stations
- Stall flooring

Harry L Knopp • O: (561) 486-0502
D: (561) 486-8406 • harryk@idadevelops.com
idadevelops.com

Come visit our new showroom located at the south end of Vendor Row, near Jumper 2.





C3
RV

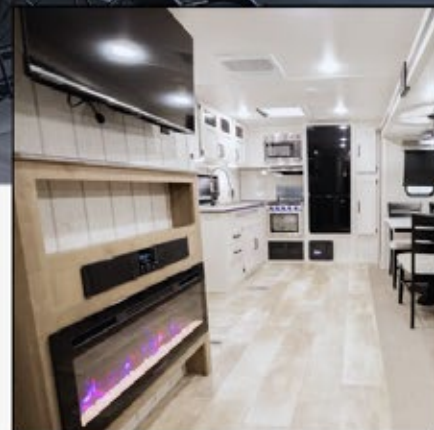
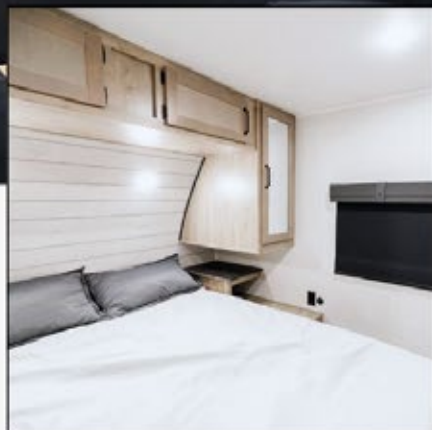

C3RV RENTALS & SALES

The Official **Platinum Sponsor** of
Desert International Horse Park **2025-2026**

Experience the perfect RV rental with C3RV. Our team handles delivery, set-up, & pick-up so you can sit back and enjoy a hassle-free camping experience. Our fleet of modern travel trailers is meticulously maintained and spotlessly clean to ensure your comfort.



WWW.C3RV.COM



[@C3RVSALESANDRENTALS](https://www.instagram.com/C3RVSALESANDRENTALS)



[@C3RV.SALES.RENTALS](https://www.tiktok.com/@C3RV.SALES.RENTALS)



Don't Lose Your **HEAD**

We've Got You Covered

FarmVet prides itself on being an integral part of your horseshow experience. If you forgot something, or simply need to stock up, we've got you covered.

**Stop by our Mobile Store
on showgrounds for all
your horse show needs!**

Prescriptions • Supplements
Supplies • Compounds

FARMVET.COM | 888.837.3626



SUPPLEMENTS & FUNCTIONAL BEVERAGES FOR YOUR BRAIN HEALTH!

BRAINJUICE[®]

MARIE HECART
PROFESSIONAL SHOW JUMPER (FRANCE),
RIDING "TISARA QUALITY CRUISE"

PHOTO CREDIT: LISA ELLIS; FEATURING MARIE HECART RIDING TISARA QUALITY CRUISE, BRAIN TRUST STABLES

MAJOR SPONSOR

DESERT
INTERNATIONAL
HORSE PARK



BRAINJUICE.ME

USE CODE "DESERT" AT
CHECKOUT FOR 20% OFF!

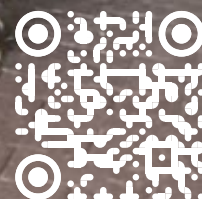



Transforming Every Ticket into an Experience – Fobi AI

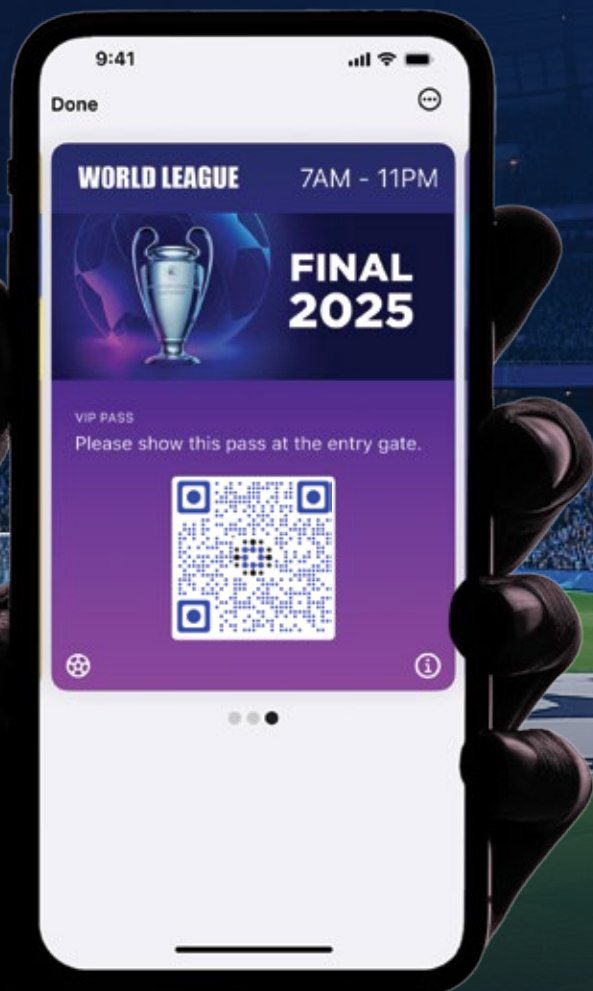

Fobi AI is revolutionizing event ticketing and fan engagement worldwide.

Trusted by the Oscars, UEFA, PGA, and NCAA, Fobi transforms every moment into 10x measurable returns.

From entry to encore, every interaction unlocks new revenue, powerful insights, and unforgettable experiences.



No Apps. No Friction
Just smarter engagement

Scan the QR code to see why the world's biggest names choose Fobi AI.

www.fobi.ai | info@fobi.ai

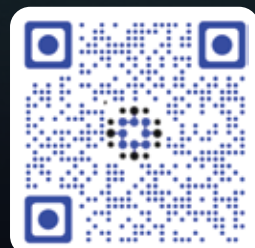



FEDERATION ENTRY AGREEMENT

By entering a Federation-licensed Competition and signing this entry blank as the Owner, Lessee, Trainer, Manager, Agent, Coach, Driver, Rider, Handler, Vaultor or Longeur and on behalf of myself and my principals, representatives, employees and agents, I agree that I am subject to the Bylaws and Rules of the United States Equestrian Federation, Inc. (the "Federation") and the local rules of _____ (Competition). I agree to be bound by the Bylaws and Rules of the Federation and of the competition. I will accept as final the decision of the Hearing Committee on any question arising under the Rules, and agree to release and hold harmless the competition, the Federation, their officials, directors and employees for any action taken under the Rules. I represent that I am eligible to enter and/or participate under the Rules, and every horse I am entering is eligible as entered. I also agree that as a condition of and in consideration of acceptance of entry, the Federation and/or the Competition may use or assign photographs, videos, audios, cable - casts, broadcasts, internet, film, new media or other likenesses of me and my horse taken during the course of the competition for the promotion, coverage or benefit of the competition, sport, or the Federation. Those likenesses shall not be used to advertise a product and they may not be used in such a way as to jeopardize amateur status. I hereby expressly and irrevocably waive and release any rights in connection with such use, including any claim to compensation, invasion of privacy, right of publicity, or to misappropriation.

If not currently a USEF Active Competing member or Subscriber and competing only in classes that are exempt from membership requirements, I acknowledge and agree that I will be enrolled at no cost as a USEF Fan and my USEF Fan Account will continue to annually automatically renew unless and until USEF determines in its sole discretion to terminate my Fan account. Additionally, I acknowledge that the benefits of a USEF Fan are subject to change without notice. The construction and application of Federation rules are governed by the laws of the State of New York, and any action instituted against the Federation must be filed in New York State.

BY SIGNING BELOW, I AGREE that I have read, understand, and agree to be bound by all applicable Federation Bylaws, rules, and policies including the USEF Safe Sport Policy and Minor Athlete Abuse Prevention Policies (MAAPP) as published at www.usef.org, as amended from time to time, as well as all terms and provisions of this Prize List. If I am signing and submitting this Agreement electronically, I acknowledge that my electronic signature shall have the same validity, force and effect as if I affixed my signature by my own hand.

RIDER/DRIVER/HANDLER/VAULTER/LONGEUR (mandatory)

Signature: _____

Print Name: _____

TRAINER (mandatory)

Signature: _____

Print Name: _____

OWNER/AGENT (mandatory)

Signature: _____

Print Name: _____

COACH (if applicable)

Signature: _____

Print Name: _____

Parent/Guardian Signature: (Required if Rider/Driver/Handler/Vaultor/Longeur is a minor) _____

Print Parent//Guardian Name: _____ Emergency Contact Phone No. _____

Is Rider/Driver/Vaultor a U.S. Citizen: ☐ Yes ☐ No

01/14/2025

UNITED STATES EQUESTRIAN FEDERATION : 4001 WING COMMANDER WAY : LEXINGTON, KY 40511 : 859.258.2472 : FAX 859.231.6662 : USEF.ORG



WAIVER AND RELEASE OF LIABILITY, ASSUMPTION OF RISK AND INDEMNITY AGREEMENT

For and in consideration of United States Equestrian Federation, Inc. dba US Equestrian ("USEF") allowing me, the undersigned, to participate in any capacity (including as a rider, driver, handler, vaulter, longeur, lessee, owner, agent, coach, official, trainer or volunteer) in a USEF sanctioned, licensed or approved event or activity, including but not limited to equestrian clinics, practices, shows, competitions and related or incidental activities and ("USEF Event" or "USEF Events"); I, for myself, and on behalf of my spouse, children, heirs and next of kin, and any legal and personal representatives, executors, administrators, successors,, and assigns, hereby agree to and make the following contractual representations pursuant to this Agreement (the "Agreement"):

A. RULES AND REGULATIONS: I hereby agree that I have read, understand, and agree to be bound by all applicable Federation Bylaws, rules, and policies including the USEF Safe Sport Policy and Minor Athlete Abuse Prevention Policies (MAAPP) as published at www.usef.org, as amended from time to time.

B. ACKNOWLEDGMENT OF RISK: I knowingly, willingly, and voluntarily acknowledge the inherent risks associated with the sport of equestrian and know that horseback riding and related equestrian activities are inherently dangerous, and that participation in any USEF Event involves risks and dangers including, without limitation, the potential for serious bodily injury (including broken bones, head or neck injuries), sickness and disease (including communicable diseases), trauma, pain & suffering, permanent disability, paralysis and death; loss of or damage to personal property (including my mount & equipment) arising out of the unpredictable behavior of horses; exposure to extreme conditions and circumstances; accidents involving other participants, event staff, volunteers or spectators; contact or collision with other participants and horses, natural or manmade objects; adverse weather conditions; facilities issues and premises conditions; failure of protective equipment (including helmets); inadequate safety measures; participants of varying skill levels; situations beyond the immediate control of the USEF Event organizers and competition management; and other undefined, not readily foreseeable and presently unknown risks and dangers ("Risks").

EQUINE ACTIVITY LIABILITY ACT WARNING:

CAUTION: HORSEBACK RIDING AND EQUINE ACTIVITIES CAN BE DANGEROUS. RIDE AT YOUR OWN RISK.

Under the laws of most States, an equine activity sponsor or equine professional is not liable for any injury to, or the death of, a participant in equine activities resulting from the inherent risks of equine activities.

C. ASSUMPTION OF RISK: I understand that the aforementioned Risks may be caused in whole or in part or result directly or indirectly from the negligence of my own actions or inactions, the actions or inactions of others participating in the USEF Events, or the negligent acts or omissions of the Released Parties defined below, and I hereby voluntarily and knowingly assume all such Risks and responsibility for any damages, liabilities, losses, or expenses that I incur as a result of my participation in any USEF Events. I also agree to be responsible for any injury or damage caused by me, my horse, my employees or contractors under my direction and control at any USEF Event.

D. WAIVER AND RELEASE OF LIABILITY, HOLD HARMLESS AND INDEMNITY: In conjunction with my participation in any USEF Event, I hereby release, waive and covenant not to sue, and further agree to indemnify, defend and hold harmless the following parties: USEF, USEF Recognized Affiliate Associations, the United States Olympic & Paralympic Committee (USOPC), USEF clubs, members, Event participants (including athletes/riders, coaches, trainers, judges/officials, and other personnel), the Event owner, licensee, and competition managers; the promoters, sponsors, or advertisers of any USEF Event; any charity or other beneficiary which may benefit from the USEF Event; the owners, managers, or lessors of any facilities or premises where a USEF Event may be held; and all directors, officers, employees, agents, contractors, and volunteers of any of the aforementioned parties (**Individually and Collectively, the "Released Parties" or "Event Organizers"**), with respect to any liability, claim(s), demand(s), cause(s) of action, damage(s), loss, or expense (including court costs and reasonable attorney fees) of any kind or nature ("**Liability**") which may arise out of, result from, or relate in any way to my participation in the USEF Events, including claims for Liability caused in whole or in part by the negligent acts or omissions of the Released Parties.

E. COMPLETE AGREEMENT AND SEVERABILITY CLAUSE: This Agreement represents the complete understanding between the parties regarding these issues and no oral representations, statements or inducements have been made apart from this Agreement. If any provision of this Agreement is held to be unlawful, void, or for any reason unenforceable, then that provision shall be deemed severable from this Agreement and shall not affect the validity and enforceability of any remaining provisions.

I HAVE CAREFULLY READ THIS DOCUMENT IN ITS ENTIRETY, UNDERSTAND ALL OF ITS TERMS AND CONDITIONS, AND KNOW IT CONTAINS AN ASSUMPTION OF RISK, RELEASE AND WAIVER FROM LIABILITY, AS WELL AS A HOLD HARMLESS AND INDEMNIFICATION OBLIGATIONS.

By signing below, I (as the participant or as the Parent/Legal Guardian of the minor identified below) hereby accept and agree to the terms and conditions of this Agreement in connection with my (or the minor's) participation in any USEF Event. If, despite this Agreement, I, or anyone on my behalf or the minor's behalf, makes a claim for Liability against any of the Released Parties, I will indemnify, defend and hold harmless each of the Released Parties from any such Liabilities as the result of such claim.

The parties agree that this agreement may be electronically signed. The parties agree that the electronic signatures appearing on this agreement are the same as handwritten signatures for the purposes of validity, enforceability, and admissibility.

☐ RIDER/DRIVER/HANDLER/VAULTER/LENGEUR ☐ OWNER ☐ TRAINER ☐ OFFICIAL ☐ STAFF ☐ VOLUNTEER ☐ COACH (IF APPLICABLE)

Signature: _____ Date: _____ Print Name: _____

Parent/Guardian Signature: (Required if Rider/Driver/Handler/Vaulter/Longeur is a minor) _____ Date: _____

Print Parent//Guardian Name: _____ Emergency Contact Phone No. _____

11.16.23

**RELEASE, WAIVER, HOLD HARMLESS, ASSUMPTION OF RISK, DEFEND, AND INDEMNIFY AGREEMENT
FOR INFECTIOUS DISEASES INCLUDING COVID-19 RELATED LOSS AND BIOSECURITY ARRIVAL**

WARNING: IMPORTANT NOTICE

BY SIGNING THIS AGREEMENT, YOU ARE GIVING UP CERTAIN LEGAL RIGHTS, INCLUDING THE RIGHT TO RECOVER DAMAGES IN CASE OF ILLNESS, INJURY, OR DEATH (collectively "Loss") ARISING OUT OF YOUR PRESENCE AT THE FACILITY (defined below) SPECIFICALLY RELATED TO COVID-19 OR ANY OF ITS MUTATIONS, FORMS, DERIVATIVES, OR OTHER INFECTIOUS DISEASES (collectively "COVID-19").

I, the undersigned, hereby enter into this Release, Waiver, Hold Harmless, Assumption of Risk, Defend, and Indemnify Agreement for Infectious Diseases Including COVID-19 Related Loss (this "**Agreement**") in consideration of my, and my minor child if applicable (collectively "**I**", "**me**", or "**my**"), ability and permission to access, utilize, occupy, visit, attend, or otherwise be present on Released Parties' (defined below) property (the "**Facility**") during and after the COVID-19 pandemic, for any reason, whether or not related to equines or equine activities.

1. Risk of Loss/Protective Measures/No Guarantee: By signing this Agreement, I hereby acknowledge that I have familiarized myself with the risk of Loss accessing, utilizing, occupying, visiting, attending, or otherwise being at the Facility (collectively "**Using**") for any reason and the current protective measures at the Facility intended to minimize my risk of exposure to COVID-19. I agree the protective measures are satisfactory and sufficient for me to accept and assume the risk of my COVID-19 exposure resulting from Using the Facility occupied by other individuals. I understand and agree that Released Parties (as defined below) cannot guarantee: (a) the protective measures can or will prevent my exposure to COVID-19; (b) will be complied with by all individuals at the Facility; or (c) that others will not act in a negligent manner that may contribute to my Loss or contraction of COVID-19. I agree to fully comply with all protective measures required by the Facility as they now exist or may be revised from time-to-time as posted on the property or available on www.deserthorsepark.com. I accept full responsibility for my own safety and the sanitization of myself and personal property I contact at the Facility. If I am a parent or legal guardian of a minor individual, I consent to the minor Using the Facility and agree to remain responsible for the minor's Loss and compliance with all required protective measures.

2. Medical Attention/Disclosure: I understand and agree that engaging in equine activities or merely Using the Facility exposes me to inherent risks of personal injury that may require medical attention including, but not limited to, first aid and/or emergency medical care. I therefore consent to personal contact by Released Parties and/or medical personnel deemed necessary for providing for my care at the Facility and/or the hospital, even at the risk of my COVID-19 exposure. I agree to hold Released Parties harmless for such medical attention and any Loss directly or indirectly resulting therefrom. I agree that in the event I am diagnosed as infected with COVID-19, I authorize medical personnel to provide Released Parties information regarding my Loss and treatment for contact tracing or any other purpose.

3. Release/Hold Harmless/Defend/Indemnify: I agree to release, hold harmless, defend, and indemnify Coachella Horse Park LLC, doing business as Desert International Horse Park, CHP Land Company LLC, CHP Show Management Company LLC, doing business as Apex Equisport, and each of their respective parent, affiliate and subsidiary companies, agents, successors, assigns, employees, volunteers, contractors, representatives, assistants, sponsors, members, managers, shareholders, officers, directors, owners, trustees, licensees, invitees, related entities, as well as any other person or entity acting on their behalf or in any manner connected with the ownership and management of the above listed parties (collectively "**Released Parties**") from and against any liability, attorneys' fees, costs, or other Loss I may incur arising out of or in any way connected with my exposure to or contraction of COVID-19 as a direct or indirect result of my Using the Facility whether by my negligence or the negligence or other wrong doing of Released Parties (other than gross negligence or recklessness). I acknowledge that I hereby waive on my behalf and on behalf of my heirs and assigns, and fully understand the effect of such waiver, all benefits flowing from any state statute that would otherwise limit the scope of this Agreement release, including but not limited to **Section 1542 of the California Civil Code**, which provides: "A general release does not extend to claims that the creditor or releasing party does not know or suspect to exist in his or her favor at the time of executing the release and that, if known by him or her, would have materially affected his or her settlement with the debtor or released party."

4. Bound Parties/Governing Law/Jury/Expiration/Time Limit/Severability/Modification: I understand and agree this Agreement is binding on my spouse, partner, family, minor child, heirs, agents, trustees, beneficiaries, representatives, relatives, successors, and assigns, and I agree to all the terms and conditions of this Agreement on my own behalf and on behalf of my minor for purposes of permitting our Using the Facility. For any claims or disputes (collectively "**Claims**") relating to the interpretation or enforcement of this Agreement, I agree California law applies, must be resolved by the Los Angeles county, California state court, and I waive my right to a jury trial. I agree that this Agreement does not expire and that any surviving Claims must be brought within one (1) year of the date accrued. If any provision of this Agreement is deemed invalid or unenforceable, the remaining provisions shall be valid and enforceable to the fullest extent of the law. This Agreement can only be modified in writing signed by myself and Coachella Horse Park LLC's manager, President, or Chief Executive Officer.

WARNING

BEFORE SIGNING THIS FORM, I ACKNOWLEDGE THAT I HAVE READ AND FULLY UNDERSTAND ALL OF THE INFORMATION CONTAINED THEREIN. I ACKNOWLEDGE THAT I DO NOT NEED ANY FURTHER EXPLANATION OF ITS CONTENTS AND WAIVE ANY FURTHER EXPLANATION. I HAVE VOLUNTARILY AGREED TO ITS TERMS AND PROVISIONS, UNDERSTAND AND AGREE THAT I HAVE OTHER FACILITIES TO CHOSE FROM, AND AGREE THAT NO OTHER STATEMENT, REPRESENTATIONS OR INDUCEMENT, APART FROM WHAT IS STATED IN THIS AGREEMENT, HAVE BEEN MADE TO ME TO OBTAIN MY CONSENT AND MY SIGNATURE.

Date: _____ Printed Name: _____

Signature: (on my own behalf and on behalf of minor, if applicable): _____

Address: _____

Phone: _____ E-mail: _____

Emergency Contact (name and phone #): _____

LONGINES | FEI JUMPING WORLD CUP™

BELIEVE

FOCUS ON YOUR PASSION. BELIEVE IN YOUR DREAM.



#ALWAYSBELIEVE

THERMAL

31 JAN. 2026 USA 🇺🇸

WATCH ON FEI.TV | WWW.FEI.ORG

LONGINES



Enjoy
10% OFF

Get your discount at
PremierEquestrian.com/DIHP

Valid 10/01/25 - 3/31/26

Premier Equestrian Footing

**The Best Footing for Every Horse,
Every Sand, Every Budget**

Premier Equestrian's wide array of footing products helps every horse owner give their horse the best footing. Whether you are a DIY farm owner, boarding facility, or horse show facility, we have products for every budget, every discipline and we have a product for every sand.

Get a personalized footing plan. Call **800-611-6109** or
shop all of our products at **PremierEquestrian.com**



**PREMIER
EQUESTRIAN®**

*Official Footing Supplier for
Desert International Horse Park*



Footing • Groomers • Jumps • Farm & Barn • Ground & Floor

A woman with long brown hair tied back, wearing a blue denim button-down shirt with the sleeves rolled up and white pants. She is standing in a kitchen with a marble countertop and a marble backsplash. The text "Frank & Eileen" is overlaid in the center of the image.

Frank & Eileen

Made to Live in

FRANKANDEILEEN.COM



EXPLORE. PLAN. SHARE.

From hidden dining gems to must-see events, discover and share your **Greater Palm Springs** favorites, curated the way only a local can.

Download now:



VisitGreaterPalmSprings.com

BARNWALKER²

SOME HORSES HAVE ALL THE LUCK

From world-class horse shows to your private stable, Barnwalkers is your supplier for high-quality equine equipment. We have decades of experience as passionate equestrians and entrepreneurs, having explored a variety of stables around the world and continue to educate ourselves on the best, most reliable products for your barn.



Bart Kenis bart@barnwalkers.com
561.568.2295 • barnwalkers.com

*Come visit our new showroom located at the south end of Vendor Row,
near Jumper 2.*

Back on Track[®]

Prepare Perform Recover

*Happy
Holidays*

Where comfort meets
performance
every step of the way

Experience the
“BACK ON TRACK EFFECT”



**Give the gift of comfort, care, and recovery
Inquire at your favorite farm & tack retailer**



WHERE EVERY DETAIL MOVES WITH YOU

Arrive with intention. Travel with grace.

Every detail. Every moment. Perfectly prepared.
From the show grounds to your next destination.



SAVE THE DATES!



Join us at Spruce Meadows in 2026 for a memorable season of top sport.

'Continental'

presented by Rolex

CSI 4* | 2* | National
June 3-7

'National'

presented by Rolex

CSI 5* | 2* | National
June 9-14

'MASTERS'

at **SPRUCE MEADOWS**

CSIO 5* | CSI 2* | National
September 8-13

'Pan American'

presented by Rolex

CSI 5* | 2* | National
June 24-28

'North American'

CSI 5* | 2* | National
June 30-July 5

Learn more at sprucemeadows.com/competitor
and sign up to our Athlete Insider newsletter.

Dates and tournaments are subject to change without notice and are pending EC and FEI approval.
Please see sprucemeadows.com for the latest information. E&OE.



NOTHING ELSE COMPARES

A rider wearing a black helmet and shirt is riding a dark brown horse in a grassy field during sunset. The horse is in motion, and the rider is looking back over her shoulder. The background is a warm, orange-hued sky.

The only FDA-approved PSGAG for the treatment of equine arthritis proven to:^{1,2}

- Reduce inflammation
- Restore synovial joint lubrication
- Repair joint cartilage
- Reverse the disease process

Adequan® i.m. (polysulfated glycosaminoglycan) is recommended for the intramuscular treatment of non-infectious degenerative and/or traumatic joint dysfunction and associated lameness of the carpal and hock joints in horses. **WARNING:** Not for use in humans. **CAUTION:** Federal law restricts this drug to use by or on the order of a licensed veterinarian.

BRIEF SUMMARY: Prior to use please consult the product insert, a summary of which follows: **CAUTION:** Federal law restricts this drug to use by or on the order of a licensed veterinarian. **INDICATIONS:** Adequan® i.m. is recommended for the intramuscular treatment of non-infectious degenerative and/or traumatic joint dysfunction and associated lameness of the carpal and hock joints in horses. **CONTRAINDICATIONS:** There are no known contraindications to the use of intramuscular Polysulfated Glycosaminoglycan. **WARNINGS:** Do not use in horses intended for human consumption. Not for use in humans. Keep this and all medications out of the reach of children. **PRECAUTIONS:** The safe use of Adequan® i.m. in horses used for breeding purposes, during pregnancy, or in lactating mares has not been evaluated. For customer care, or to obtain product information, visit www.adequan.com. To report an adverse event please contact American Regent, Inc. at 1-888-354-4857 or email pv@americanregent.com.



Scan to
see why



adequan.com/horse-owners/talk-to-your-veterinarian

1. Kim DY, Taylor HW, Moore RM, Paulsen DB, Cho DY. Articular chondrocyte apoptosis in equine osteoarthritis. The Veterinary Journal 2003; 166: 52-57.
2. Burba DJ, Collier MA, DeBault LE, Hanson-Painton O, Thompson HC, Holder CL: In vivo kinetic study on uptake and distribution of intramuscular tritium-labeled polysulfated glycosaminoglycan in equine body fluid compartments and articular cartilage in an osteochondral defect model. J Equine Vet Sci 1993; 13: 696-703.

All trademarks are the property of American Regent, Inc.
© 2024, American Regent, Inc. PP-AI-US-1078

OFFICIAL HOST HOTEL & RESORT



La Quinta Resort & Club

49-499 Eisenhower Dr
La Quinta, CA 92253
760-564-4111
laquintaresort.com

We are proud to partner with La Quinta Resort & Club to offer exhibitors and guests a five-star hotel experience just minutes from the Horse Park. Whether you opt for a suite, casita or villa, you'll enjoy access to the world-class spa and pools, 5 legendary golf courses, 3 top-rated restaurants, 21 tennis courts, 8 pickleball courts, state-of-the-art fitness and yoga facility, and more.

OFFICIAL VACATION RENTAL



La Quinta Resort Leasing

50200 Avenida Vista Bonita
760-777-4880
laquintaresortleasing.com

Escape to La Quinta and experience the best of Greater Palm Springs and PGA West, whether for a long weekend at the show or joining us for the entire winter season in a luxury private vacation rental home all your own. With La Quinta Resort service and luxury amenities, your vacation rental stay is personalized to accommodate your needs. Start planning your getaway today.

OFFICIAL RV SALES & RENTAL PROVIDER



C3RV

26111 Ynez Road
Suite #C-12
855-331-2378
C3RV.com



Stay onsite this year with Desert International Horse Park's Official RV Rental & Sales Supplier, C3RV! Book your DIHP RV Park site as early as possible, then call Dwayne at C3RV to match your specific needs with the perfect travel trailer! C3RV clients can select from a variety of model year 2021 – 2023 Travel trailers – 20' to 32' in length that comfortably accommodate up to four adults. C3RV offers an unmatched delivery service to your specific DIHP space, and your RV is completely set up before your arrival. C3RV provides discounted rates to all DIHP participants based on the length of your reservation.

SPECIAL OFFERS FOR DIHP BOOKINGS ONLY:

- Book ANY Season Circuit by Sept 1 and get an additional \$200 OFF USING Discount Code DIHPEARLYBIRD
- Book your National Sunshine Series Trailer by Sept 15 and get an additional \$100 OFF USING Discount Code DIHPSS25
- Book your Desert Holiday Trailer by Oct 15 and get an additional \$100 OFF USING Discount Code DIHPDH25
- Book your Desert Circuit Trailer by Nov 15 and get an additional \$100 OFF USING Discount Code DIHPDC26

PREFERRED LODGING PARTNER

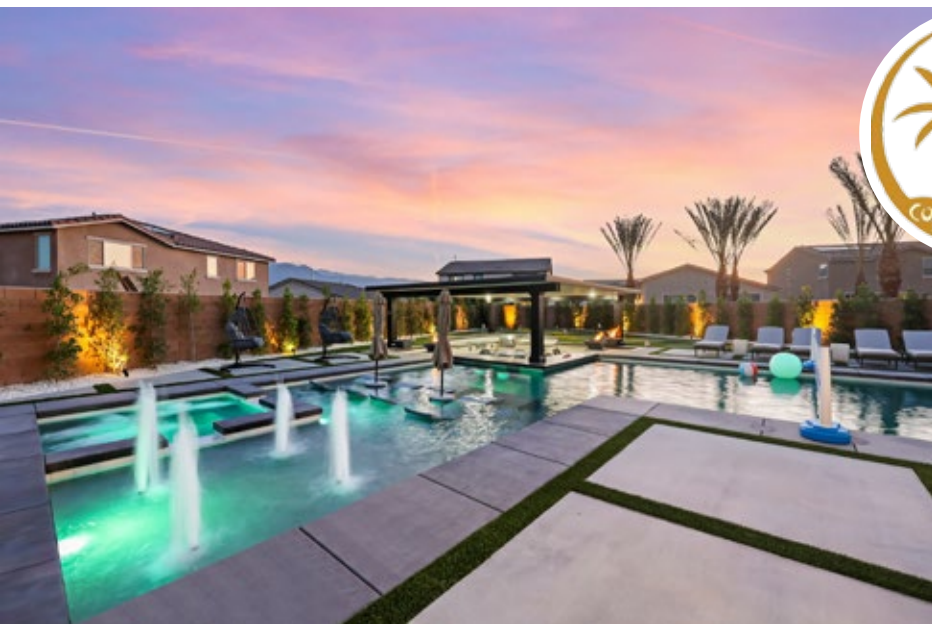

Coachella Valley Getaways

coachellavalleygetaways.com/dihp
760-848-7803

Just minutes from Desert Horse Park, Coachella Valley Getaways offers a stylish and relaxing alternative to traditional lodging. Their premium vacation homes in Coachella, Indio and La Quinta are perfectly suited for exhibitors, riders and spectators seeking comfort, space and privacy during their stay.

Each property features spacious layouts ideal for groups or families, fully equipped kitchens, private heated pools, fast WiFi and much more!

RV LODGING PARTNER



info@starrvrentals.com
(951) 445-6447

As a family-owned company, Albert & Sandie Contreras, owners of Star RV & Trailer Rentals, understand the importance of spending time with family and friends. This is why they will always offer a variety of trailers that are priced to fit any budget!

HOST HOTELS



**Homewood Suites
Palm Desert**

36999 Cook Street
Palm Desert, CA 92211
760-568-1600



**Holiday Inn Express
Indio**

84054 Indio Springs Dr
Indio, CA 92203
442-400-3000



**Residence Inn La
Quinta**

79675 CA-111
La Quinta, CA 92253
760-558-4020



Be our guest at the top VIP experience in the Coachella Valley.

The Palm Club is located in the heart of the horse park, right alongside the massive Grand Prix Arena and the beautiful Main Hunter Arena, home to the most elite events the season offers. With a front-row view, you can reserve your spot to watch feature events.

We've partnered with Contemporary Catering to provide our competitors and spectators the ultimate culinary destination in the desert. No matter the time of day, expect chef-driven cuisine crafted with local ingredients and with your taste in mind. Be our guest for breakfast, lunch, dinner, and every snack time in between.



For evening classes, we curate menus to specific regions worldwide and build our offerings to create an entire experience, not just a meal.

At the Palm Club, the evening doesn't end when the horse show is over! Stay and enjoy the company of others at our brand-new wine bar, order craft cocktails, and enjoy the ambiance as the evening becomes night. Grab something sweet from the dessert bar or an after-dinner espresso to keep the night going.

SCAN QR CODE FOR
VIP INFORMATION
AND PRICING:



FOR ANY QUESTIONS OR VIP NEEDS PLEASE EMAIL
VIP@DESERTHORSEPARK.COM.

DESERT INTERNATIONAL HORSE PARK

EQUINE HEALTH AND BIOSECURITY REQUIREMENTS

A \$25 Biosecurity Fee will be added to each horse entry. This fee includes:

- | | |
|-----------------------------------|---|
| 1) Off site isolation location | 4) Groom care in isolation areas |
| 2) On site isolation testing area | 5) Shavings in isolation areas |
| 3) Initial EHV tests cost | 6) Transportation to/from isolation areas |

PART I: Mandatory Requirements for Accessing the Desert International Horse Park

1. Entering the Desert International Horse Park (DIHP)

- a) **All horses entering and staying at the Horse Park must be entered in the horse show, registered/recorded (with a USEF, FEI, and/or Equine Canada horse ID number), and have an assigned DIHP 2025/2026 back number.**
- b) Horses competing exclusively in FEI classes and accessing the Horse Park must go directly to FEI stabling and follow FEI entry protocols.
- c) **All CALIFORNIA owners/trainers must submit the following documents to enter the Horse Park via the EquiTrace EventPass links on our DIHP website's biosecurity page:**
 - i) **Equine health declaration** is required to be completed by the owner/trainer, within 7 days of horse(s) arrival at DIHP within the EquiTrace platform, stating each horse has not had a fever (defined by greater than 101.5°F) or clinical signs of disease within the 72 hours before arrival and has not been exposed to or treated for a fever of unknown origin within the past 30 days. Any horse tested for EHV-1 in the last 30 days must have tested negative for EHV-1 twice in the previous 30 days by an approved, accredited laboratory.
 - ii) **No USDA-accredited CVIs are required for horses originating/residing in the State of California to enter Desert International Horse Park at this time. Coggins tests are not required for California horses, but they are encouraged as part of your horse's regular health management program.**
 - iii) **USEF vaccination declaration** signed by the owner/trainer for each horse stating that the horse is compliant with all vaccination requirements of USEF GR 844 (supporting documents required to be in hand). GR 844 requires that at Federation-licensed competitions, horses more than seven (7) months of age entering the grounds must be accompanied by documentation of Equine Influenza Virus and Equine Herpes Virus (Rhinopneumonitis) vaccinations within six (6) months before entering the stables. **No grace period will be allowed for expired vaccination guidelines. If your horse's Rhino/Flu vaccinations expire while your horse is at DIHP, we ask that you update their vaccinations on site with the East-West Veterinary group or a private veterinarian. Please submit documentation to support their updated vaccination status to: biosecurity@deserthorsepark.com**
 - iv) **After completing your EquiTrace EventPass document uploads, completing an arrival, and signing the Equine Declaration of Health with EventPass, you will be issued a QR code. This QR code will be scanned upon arrival at DIHP. This code must be shared with any drivers bringing horses into the showgrounds. Depending on the risk, as determined by DIHP, USEF, and CDFA, all arriving horses may receive a visual inspection for signs of infectious diseases. Only healthy horses will be permitted entry to DIHP.**

- d) **All Out-of-State/non-California and International horses must submit the following documents to enter the Horse Park via the EquiTrace EventPass links on our DIHP website's biosecurity page:**
- i) **Official State Issued or Approved International Certificate of Veterinary Inspection (CVI)** with an inspection date, by an accredited veterinarian, within 14 days of arrival for out-of-state and international horses. For horses entering from outside the State of California, a CVI and a valid Coggins test performed within the previous 12 months are required to enter the state. Health certificates issued in Canada that meet USDA requirements for entering the United States will be accepted for entry into the DIHP.
Every CVI must include the following statement:
 - (1) **"I declare that the horse listed below is not demonstrating any signs of EHV-1, has not had any known exposure to EHV-1 in the past 30 days, and is not coming from a property with known EHV-1 positive cases."**
 - ii) **Equine health declaration** is required to be completed by the owner/trainer, within 7 days of horse(s) arrival at DIHP within the EquiTrace platform, within 7 days of horse(s) arrival at DIHP, stating each horse indicating has not had a fever (defined by greater than 101.5°F) or clinical signs of disease within the 72 hours before arrival and has not been exposed to or treated for a fever of unknown origin within the past 30 days. Any horse tested for EHV-1 in the last 30 days has tested negative for EHV-1 twice in the previous 30 days by an approved, accredited laboratory.
 - iii) **USEF vaccination declaration** signed by the owner/trainer for each horse stating that the horse is compliant with all vaccination requirements of USEF GR 844 (supporting documents required to be in hand). GR 844 requires that at Federation-licensed competitions, horses more than seven (7) months of age entering the grounds must be accompanied by documentation of Equine Influenza Virus and Equine Herpes Virus (Rhinopneumonitis) vaccinations within six (6) months before entering the stables. **No grace period will be allowed for expired vaccination guidelines. If your horse's Rhino/Flu vaccinations expire while your horse is at DIHP, we ask that you update their vaccinations on site with the East-West Veterinary group or a private veterinarian. Please submit documentation to support their updated vaccination to: biosecurity@deserthorsepark.com**
- e) **After completing your EquiTrace EventPass document uploads, completing an arrival, and signing the Equine Declaration of Health with EventPass, you will be issued a QR code. This QR code will be scanned upon arrival at DIHP. This code must be shared with any drivers bringing horses into the showgrounds. Depending on the risk, as determined by DIHP, USEF, and CDFA, all arriving horses may receive a visual inspection for signs of infectious diseases. Only healthy horses will be permitted entry to DIHP.**
- f) **Horses leaving the property and returning must complete updated arrival and health declaration statements via the EquiTrace EventPass system for re-entry.**
- i) **If the horse competes as a daily haul-in, twice-daily temperature checks must be conducted and recorded off-site, and their temperature logs must be available upon request throughout the competition. Horses may be inspected daily before entry or while on-site at DIHP. All daily haul-in horses are required to have a temporary stall on site. In the interest of horse safety and welfare, Haul-in horses are no longer allowed to be left alone in our parking lots or remain on trailers during their stay at DIHP.**
 - ii) **Horses leaving one circuit week and returning for another circuit week must complete a new arrival submission and document submission, including a new declaration of health and vaccination forms.**
- g) **If documents aren't available for pre-submission, they may be presented at the gate, which can delay inspection and unloading. If documentation is missing or unavailable, DIHP reserves the right to refuse entry to the Horse Park or to require the horses to proceed to a designated area until the completed documentation is submitted -- up to a maximum of 24 hours. After 24 hours, any horses not meeting documentation requirements must leave the Horse Park.**

PART II: Requirements for Monitoring Horses at the Horse Park

2. Monitoring Your Horses While at the Horse Park

a. INITIAL MONITORING REQUESTED DURING ARRIVAL AT THE HORSE SHOW

- i. Temperature checks for horses will not be conducted upon arrival at the front gate of the Horse Park. Additionally, 3-day temperature logs are not required to be presented at the front gate. However, in the event of an elevated disease risk, management may require temperature checks upon entry and the maintenance of temperature logs to ensure compliance with these measures.
- ii. Once a horse is stabled and at rest, a first temperature check should occur before leaving the stall for initial work. This initial check should occur within 3 to 6 hours of arrival.
- iii. If an initial temperature check reveals a fever (defined as 101.5°F if the horse is not on a NSAID or 101.1°F if the horse is on a NSAID or other temperature-suppressing medication), the show veterinarian and biosecurity officer should be notified immediately. The horse must remain in the stall until the show veterinarian or the biosecurity officer takes a subsequent temperature.
- iv. The show veterinarian and biosecurity officer must be notified of the initial elevated temperature in accordance with the USEF mandatory fever reporting rule, effective December 1, 2024. Non-compliance with this USEF rule would be a violation and may result in sanctions being issued.
 1. DIHP reserves the right to isolate and/or test any horse with a fever and/or clinical signs for EHV-1 or any other infectious diseases at the owner's expense. Individuals who fail to isolate and or test when requested may be required to leave the event grounds.
 2. DIHP may require a test for EHV-1 after the first or second temperature check, based on the horse's clinical presentation and epidemiologic risk assessment.

b. DAILY MONITORING OF HORSES DURING THE HORSE SHOW

- i. Twice daily temperature checks, morning and evening, are requested during the horse's stay at the horse park.
- ii. Trainers/owners are required by the USEF mandatory reporting rule to immediately notify the show vet and the show office of a horse with an elevated temperature per a new mandatory USEF rule (defined as 101.5°F if the horse is not on an NSAID, or 101.0°F if the horse is on an NSAID or other temperature-suppressing medication). If a horse has an elevated temperature, it must stay in its assigned stall. If the horse has no other clinical signs, it may be allowed to remain in its stall, and a temperature will be taken 1-2 hours later. If the horse remains febrile (exhibiting an elevated temperature as described above) or shows signs of an infectious disease, the show veterinarian or biosecurity officer must be notified again.
- iii. DIHP reserves the right to require isolation, within a timely manner (less than 2 hrs), and to require testing of any horse with a fever and/or clinical signs for EHV-1 and other infectious diseases.
- iv. At any time, if the DIHP show veterinarian, the biosecurity veterinarian, and/or competition management deems that a febrile horse may pose an infectious disease risk, the horse shall be moved to isolation within two hours of the request by DIHP to protect the health of the horse and the general health of the equine population on the competition grounds.

- v. If the trainer and/or owner refuses to send the horse to DIHP isolation, the horse and its cohorts may be asked to leave the competition grounds immediately by DIHP management. Failure to abide by these rules will be cause for referral to USEF for enforcement.
- vi. Horses in isolation will be released from isolation based on a collective decision of the DIHP show management, the biosecurity veterinarian, the East-West Veterinary Group, and USEF. Decisions will be based on the horses' diagnostic test results, the absence of abnormal clinical signs, and epidemiologic risk assessment.
- vii. During the next seven (7) days, the show vet or horse show biosecurity officer will oversee the temperature check of all horses in the trainer's cohort to ensure no additional fevers develop. If additional horses are febrile or displaying clinical signs of infectious disease, these horses may be required to report to the isolation area or may request permission to leave the premises for isolation.

PART III: Desert International Horse Park Biosecurity Practices

3. Biosecurity Practices During the Horse Show

a. Overall Biosecurity Practices

- i. A nighttime curfew will be in place each evening at 9:00 p.m. Noise must be kept to a minimum in the barn/tent area, and unnecessary lights will be turned off.
- ii. The Horse Park will maintain hand sanitizing stations at each barn/tent entry as well as ringside. All individuals working with horses are encouraged to clean their hands as frequently as possible.
- iii. To the best extent possible, tack, rider clothing, horse tools/rags, etc., should be dedicated to a unique horse and not shared across horses.
- iv. Grooms, riders, and trainers should maintain a safe distance between horses throughout the property and avoid sharing items such as rags and buckets between horses.
- v. The Horse Park will regularly clean and disinfect common areas, including wash racks, shade structures, and hoses.
- vi. Signage will be located throughout the Horse Park detailing best practices and required protocols.
- vii. DIHP will also perform vector control throughout the barns, tents, and other populated areas.

b. Biosecurity Practices Across Trainer Cohorts

- i. Access to each barn/tent should be limited to individuals with horses in the respective barn/tent.
- ii. Grooms, trainers, and riders should take every precaution to avoid contamination across trainer groups. This includes not sharing any tack, cleaning material, brushes, etc., even when it's the "nice" thing to do.
- iii. When crossing trainer groups, grooms/trainers/riders are encouraged to change clothes and practice basic cleaning procedures, such as washing and/or disinfecting their hands, boots, and other equipment.

c. Biosecurity Practices at the Ring and/or Other Common Areas

- i. Grooms/riders/trainers should keep space between horses.
- ii. Extreme caution should be taken by those handling/riding horses to avoid contamination between horses. Tack should not be shared across horses. Riders transitioning from one horse to another should wash their hands with soap and water or use a disinfectant. Materials used to care for horses, e.g., towels or rags for wiping noses, should not be shared between horses.
- iii. Cleaning/sanitizing stations will be located throughout the competition area for grooms/trainers/riders to use.

- d. **Biosecurity Practices for Third-Party Providers (including vets, grooms, farriers, braiders, night check, equine spa service, horse exerciser, etc.)**
 - i. All third-party providers operating within the Horse Park are required to disinfect their tools and work areas before moving between barns, tents, and trainer groups.
 - ii. Braiders, vets, farriers, and night checkers are required to clean and disinfect their hands and shoes between horses.
 - iii. Night check is requested to disinfect their shoes between barns/tents and use PPE if working with an individual horse.
 - iv. Equine spa service vendors must sanitize spas after each usage, have separate handling equipment for each horse, and require spa employees to sanitize their hands, clothing, and shoes between horses.
 - v. The IDA horse walker will be available for use by trainers/horses on the property. Only horses from the same barn may use the horse walker at the same time. IDA is required to disinfect the horse walker when subsequent horses are from a different barn.
 - vi. All third-party providers shall maintain a list of horses worked on, which must be provided to management or state officials upon request in the event of an infectious disease incursion.
- e. **Biosecurity Practices at Vet and Farrier Stations**
 - i. Cleaning stations will be set up at the veterinary clinic and the farrier station.
 - ii. Vets and farriers are required to clean and disinfect (including shoes) between horses.
 - iii. The Horse Park will regularly clean and disinfect the vet clinic and farrier station using a long-term disinfectant.
- f. **Rules for FEI**
 - i. Standard [FEI protocols](#) for FEI competing horses must be followed, in addition to adherence to DIHP protocols.

PART IV: Procedures when a Horse Enters Isolation or Tests Positive for EHV-1

4. What Happens when a Horse Enters Isolation?

- a. **At a minimum, any horse entering the DIHP onsite isolation area must remain in isolation until it has been afebrile for 72 hours without antipyretic medications and has had two validated/confirmed negative EHV-1 tests.**
 - i. **If the horse becomes febrile again, it will remain isolated until it has meet the 72-hour afebrile rule and the two validated/confirmed test rule has been satisfied.**
 - ii. **Once this has occurred, the horse will be returned to its stall and is free to resume exercise and competition at the discretion of the horse owner/trainer/veterinarian.**
 - iii. **No horse in isolation will be permitted to compete. An exercise plan for an isolated horse will be set forth by the show veterinarian and/or biosecurity veterinarian.**
 - iv. **Horses in isolation will be released from isolation based on a collective decision of the DIHP show management, the biosecurity veterinarian, the East-West Veterinary Group, and USEF. Decisions will be based on the horses' diagnostic test results, the absence of abnormal clinical signs, and epidemiologic risk assessment.**

5. What Happens when a Horse Tests Positive for EHV-1?

- a. If a horse tests positive for EHV-1 on a Fluxergy rapid test, it may/will be moved to an off-site isolation barn (non-DIHP property) within 2 hours or less. The off-site isolation barn will be used to house all horses that test positive for EHV-1. The DIHP biosecurity officer will maintain the off-site facility, and the horse(s) will remain under the veterinary care of the show veterinarian. This facility must be maintained in accordance with the DIHP biosecurity protocols and will be under USEF guidance at all times. A confirmatory PCR test will be conducted, and the horse will remain in the off-site isolation while awaiting these results. Additional testing for EHV-1 and a detailed treatment plan will be provided based on a collective decision of DIHP management, the biosecurity veterinarian, USEF, and the East-West Veterinary Group.
- b. At a minimum, an EHV-1-positive horse must remain in isolation until it has been afebrile for 72 hours without the use of antipyretic medications and has had two consecutive, validated, and confirmed negative tests for EHV-1.
 - i. If the horse becomes febrile again, it will remain isolated until it has reached the 72-hour afebrile rule and the two validated/confirmed test rule has been satisfied.
 - ii. Once this has occurred, the horse will be returned to its stall and is free to resume exercise and competition at the discretion of the horse owner/trainer/veterinarian.
- c. The trainer/owner of a horse testing positive for EHV-1 may elect to have the horse undergo isolation at a home facility, subject to adherence to recommended guidelines from the show veterinarian, the DIHP biosecurity officer, and USEF.
- d. Based on discussions with the biosecurity officer and the East-West Veterinary group, Horses testing positive for EHV-1 will be encouraged to begin antiviral treatment and zinc/lysine supplementation to reduce their risk of developing EHM.
- e. Additional biosecurity protocols will be implemented for the cohort (barn/tent) of the EHV-1 positive horse. Twice-daily temperature logs will be monitored by the show veterinarian and/or the show biosecurity officer for a period of seven (7) days. Access to the cohort (barn/tent) may be limited and enforced by the Horse Park. Foot baths and additional stall disinfectant applications may be used at the discretion of the Horse Park. These precautions may remain in place for up to seven (7) days, assuming no additional febrile horses are identified.
- f. Asymptomatic horses within the cohort may be free to exercise and compete during this period as long as their temperatures remain less than 101°F before they leave their stalls. Based on epidemiologic risk assessment, additional restrictions and testing may be required for the cohort population.
- g. Should additional horses from the cohort become febrile, they will be tested for EHV-1 at their stalls, and a Fluxergy rapid test will be performed. If the horses test negative, those with an elevated temperature may be required to report to isolation, based on a collective decision by DIHP management, the biosecurity officer, USEF, and the East-West Veterinary Group.
- h. Should a second horse in a cohort test positive for EHV-1, the entire cohort will be under DIHP Horse Park-imposed restrictions for at least seven days or until no other horses in the cohort are febrile or showing clinical signs of disease. All EHV-1 positive horse(s) will be cleared and relocated to a designated off-site isolation area. All horses in the cohort will be required to stay in their stalls and adhere to a restricted exercise plan. Their ability to compete will be determined by a collective decision made by DIHP management and their associated veterinarians in conjunction with USEF.
- i. Any competition barn's isolation procedures may include fencing around the barn/tent, security personnel, and limited access, as determined through consultation with the East-West Veterinary group, the DIHP biosecurity officer, and in conjunction with USEF.

6. What Happens if We Have a Case of EHM?

- a. If a febrile horse (or one positive for EHV-1) exhibits additional clinical signs consistent with EHM, the horse will be immediately moved to an off-site isolation area, and the USEF and CDFA will be notified. The horse will undergo a rapid EHV-1 test. Should the horse test negative, it will remain in an off-site isolation area until a confirmatory PCR test is performed 48 hours later by the CDFA lab.
- b. During this time, the show barn/tent will be placed under precautionary biosecurity protocols, including foot baths, vet-monitored temperature checks, and further limited access.
- c. If the neurologic horse tests positive for EHV-1, the CDFA will assume responsibility for any quarantine and protocols until the Horse Park is officially released from state quarantine and restrictions.

7. What Happens if a Horse Shows Signs of Vesicular Stomatitis (VS) or Screwworm Disease?

- a. Screwworm and Vesicular Stomatitis are regulatory diseases and, as such, have required protocols designated by state and federal animal health officials.
- b. Any horse showing compatible clinical signs for screwworm or Vesicular Stomatitis will be immediately moved to an isolation area, and all cohorts will be examined for similar lesions. The CDFA and USEF will be notified, and the affected horse will be tested for VSV or treated for screwworm infestation. All further actions taken by DIHP will be determined upon consultation with the CDFA and USEF.

Part V: Working Together to Keep Horses Safe

8. DIHP – Our Part

- a. The DIHP has hired a biosecurity officer who is a licensed veterinarian. Importantly, our biosecurity officer is not on the grounds to treat horses. The show vet, East-West Equine Sports Medicine, is responsible, along with your vet, for treating your horses. The biosecurity officer will guide the implementation of protocols, obtain feedback, and provide assistance when needed, ensuring that all individuals, from Horse Park staff to participants, adhere to the necessary daily measures to maintain the health and well-being of all horses on Horse Park grounds.
- b. We will ensure the Horse Park is regularly cleaned and sanitized, especially in high-traffic areas. Whenever the occupant of a stall changes, we will repeat the disinfecting process. You can be assured they are as clean as we can make them. Please let us know if you find something that is not clean or if you have concerns.
- c. We will implement rigorous vector management controls to mitigate the risks posed by flies, gnats, and other pests.
- d. We will ensure we are prepared if a horse contracts EHV-1. We have learned a great deal about best practices for treating horses and are confident that our veterinary partners at East-West Sports Medicine are well-trained and prepared. We'll support them and ensure that all the supplies and medicine needed are on the grounds for immediate use.
- e. DIHP will report all horses entering isolation to the USEF as required. All EHV-1 positive cases will be reported to USEF, and all instances of EHM will be reported to both USEF and CDFA.

- f. DIHP will ONLY provide general press releases/communications regarding EHV-1/infectious diseases onsite if:
 - 1. There is evidence of disease agent spread to one or more trainer cohorts on the venue grounds. (A single isolated case of an infectious disease will not generate a press release.)
 - 2. A partial/entire show barn on the DIHP premises has been quarantined for a contagious disease. No notification will be made if all affected horses leave the DIHP premises promptly.
 - 3. Epidemiologic investigation deems a high risk of disease transmission onsite or a high risk of disease incursion due to the presence of the disease agent in the geographic area.
- g. Any decision to limit, postpone, or cancel a competition, as well as subsequent decisions to resume competition, will be made in consultation with the USEF and CDFA.

9. Participants – Your Part

- a. Do not bring sick horses or horses with a fever or clinical signs of illness within the last 7 days to DIHP until the issue is resolved.
- b. Please take your horse's temperatures twice daily. If your horse becomes ill at the Horse Park, please immediately notify the show veterinarian, biosecurity officer, and competition management, as required by USEF. The single most important thing that can be done is to isolate sick horses as soon as possible and provide them with appropriate care. It is good for the horse and good for all the other horses as well. The Horse Park staff are here to assist you.
- c. While at the Horse Park, practice common sense and good hygiene protocols, as well as follow DIHP biosecurity protocols, which are in place to ensure the health and welfare of all horses on the premises.

DIHP Biosecurity Protocols 2025-2026, Effective 01/02/2026



Desert International Horse Park
Equine Declaration of Health

As the trainer/owner/agent/competitor, I declare that the horse(s) in this submission are arriving to compete at DIHP and HAVE NOT:

1. Had a fever (greater than 101.5F) in the last 72 hours before arrival nor been exposed or treated for a fever of unknown origin within the last 30 days.
2. Tested positive for EHV-1 within the last 60 days. If they have tested positive within the last 60 days, all horses must have had two subsequent negative EHV-1 tests by an accredited testing facility before arrival at DIHP.
3. Been on a competition grounds with an active or suspected case of EHV-1, EHM, or other infectious disease in the last 30 days.
4. Been on the grounds of, or at a private facility, barn, stable, or veterinary clinic with an active EHV-1 or EHM positive horse or an active or suspected infectious disease in the last 30 days.
5. Been in contact with a horse that has tested positive for EHV-1, EHM, or any infectious disease in the last 90 days.

If any horse(s) fails to meet these criteria, please contact our biosecurity office Dr. David Runk for further guidance at 530-902-0750 or david@deserthorsepark.com

By signing below, I understand that any non-compliance by the trainer, owner, or competitor will result in USEF's notification for violating the DIHP biosecurity protocols, which may result in disciplinary action per USEF rules.

Signature_____

Date_____

HOW TO ENTER

1

RESERVE YOUR STALLS

Stall reservations can be made by visiting our website and clicking the Stall Reservations icon on our home page.

ALL STALLS ARE \$1 EACH

STALL REQUESTS WILL BE PROCESSED AS THEY ARE RECEIVED

2

SUBMIT ENTRIES

Visit deserthorsepark.com and click on the Showgroundslive icon on our home page to submit entries. A deposit is required with entries.

Spring Fling 2026 entries open on **January 15th, 2026.**

Entries for Spring Fling close on March 3, 2026.

OFFICE USE ONLY

2026 SPRING FLING

PLEASE ONLY SEND ONE ENTRY BLANK PER HORSE

WK 1

WK 2

OFFICE USE ONLY

ENTRIES DUE:

MARCH 3, 2026

NAME OF HORSE	USEF NUMBER	COLOR	SEX	HEIGHT	YR. FOALED
RIDER ONE		USEF #		BIRTH DATE	
RIDER ONE CLASSES					
RIDER TWO		USEF #		BIRTH DATE	
RIDER TWO CLASSES					

I have read the USEF Entry Agreement (GR 906.4) as printed in the Prize List for this Competition and agree to all of its provisions. I understand and agree that by entering this Competition, I am subject to Federation Rules, the Prize List, and local rules of the competition. I agree to waive the right to the use of my photos at the competition, and agree that any actions against the Federation must be brought in New York State.

Federation Release, Assumption of Risk, Waiver and Indemnification

This document waives important legal rights. Read it carefully before signing.

By entering a Federation-licensed Competition and signing this entry blank as the Owner, Lessee, Trainer, Manager, Agent, Coach, Driver, Rider, Handler, Vaultor or Longeur and on behalf of myself and my principals, representatives, employees and agents, I agree that I am subject to the Bylaws and Rules of The United States Equestrian Federation, Inc. (the "Federation") and the local rules of _____ (Competition). I agree to be bound by the Bylaws and Rules of the Federation and of the competition. I will accept as final the decision of the Hearing Committee on any question arising under the Rules, and agree to release and hold harmless the competition, the Federation, their officials, directors and employees for any action taken under the Rules. I represent that I am eligible to enter and/or participate under the Rules, and every horse I am entering is eligible as entered. I also agree that as a condition of and in consideration of acceptance of entry, the Federation and/or the Competition may use or assign photographs, videos, audios, cable casts, broadcasts, internet, film, new media or other likenesses of me and my horse taken during the course of the competition for the promotion, coverage or benefit of the competition, sport, or the Federation. Those likenesses shall not be used to advertise a product and they may not be used in such a way as to jeopardize amateur status. I hereby expressly and irrevocably waive and release any rights in connection with such use, including any claim to compensation, invasion of privacy, right of publicity, or to misappropriation. The construction and application of Federation rules are governed by the laws of the State of New York, and any action instituted against the Federation must be filed in New York State. See GR908.4.

BY SIGNING BELOW, I AGREE that I have read, understand, and agree to be bound by all applicable Federation Bylaws, rules, and policies including the USEF Safe Sport Policy and Minor Athlete Abuse Prevention Policies (MAAPP) as published at www.usef.org, as amended from time to time, as well as all terms and provisions of this Prize List. If I am signing and submitting this Agreement electronically, I acknowledge that my electronic signature shall have the same validity, force and effect as if I affixed my signature by my own hand.

BY SIGNING BELOW, I AGREE to be bound by all applicable Federation Rules, Competition Management and Pacific Coast Horse Shows Association Rules, all the terms and provisions of this Official Entry Form, including the terms of the Release, Assumption of Risk, Waiver and Indemnification above, as well as the separately provided Release, Waiver, Hold Harmless, Defend, and Indemnification Agreement, and Prize List. If I am signing and submitting this Official Entry Form electronically, I acknowledge that my electronic signature shall have the same validity, force and effect as if I affixed my signature by my own hand.

RIDER #1 SIGNATURE: _____		RIDER #2 SIGNATURE: _____		OWNER SIGNATURE: _____		TRAINER SIGNATURE: _____	
RIDER #1 NAME	USEF #/ FEI #	RIDER #2 NAME	USEF #/ FEI #	OWNER NAME	USEF #/ FEI #	TRAINER/COACH NAME	USEF #/ FEI #
ADDRESS		ADDRESS		ADDRESS		ADDRESS	
CITY/STATE/ZIP		CITY/STATE/ZIP		CITY/STATE/ZIP		CITY/STATE/ZIP	
EMAIL	PHONE #	EMAIL	PHONE #	EMAIL	PHONE #	EMAIL	PHONE #

PARENT/GUARDIAN SIGNATURE IF RIDER IS A MINOR: _____

EMERGENCY CONTACT NUMBER: _____

TRAINER SIGNATURE: _____ TRAINER NAME: _____

Participant agrees to provide Competition Management with a completed and executed IRS Form W-9 (or W-8BEN if a foreign person) prior to Competition Management paying any prize money to Participant.

PRIZE MONEY PAYEE IF DIFFERENT FROM OWNER: _____

INCORPORATED YES___ NO___ LLC YES___ NO___

MISC. FEES

CDFA Drug Fee: \$14 Per Horse Fee: \$175

USEF Drug: \$15 Biosecurity Fee: \$25

USEF Fee: \$10 ALL STALLS: \$1

USHJA Fee: \$10 USEF SP: \$85

USHJA SP: \$30

ENTRIES WILL ONLY BE ACCEPTED ONLINE.
DO NOT FAX OR MAIL ENTRIES. WE WILL
NOT ACCEPT ANY ENTRIES SUBMITTED VIA
FAX OR PHYSICAL MAIL.

ENTER ONLINE AT:WWW.DESERTHORSEPARC.COM

OUR NEW ONLINE PORTAL MAKES
SHOWING EASIER: SUBMIT ENTRIES,
RESERVE STALLS, AND ORDER FEED/
BEDDING ALL FROM OUR WEBSITE!

DIHP FACILITY CREDENTIALS



All individuals need to be credentialed in order to be on the Desert International Horse Park property. Each individual will receive a photo ID that will be scanned upon entrance and exit.

HOW DO I GET MY CREDENTIALS?

Individuals can go to the website, sign the required documents and submit for credentials. ID badges will be printed at the main gate or show office at the beginning of the show week.

WHAT ARE THE CREDENTIALS?

Each individual will have a unique photo ID. You will be required to have it on you at all times, though not visible.

HOW LONG DO MY CREDENTIALS LAST FOR?

Once completed, the process only needs to be done once for the entire season. Credentials issued for the previous seasons remain valid if the original information on the submittal has not changed.

DIHP ONLINE



STALL RESERVATIONS:

Easily reserve weekly stalls online. Stall reservations must be made separately from entries.



FEED AND BEDDING ORDERS:

Place your barn's order online and receive your feed and bedding before you arrive. You can even track your order during the show!



DAILY INFORMATION:

We've added a clear place for timely updates to the show. Visit our DIHP website home page to see the NEW Daily Information section.



RV RESERVATIONS:

Reserve your RV spot online with the click of a button.



CREDENTIALS:

All individuals need to be credentialed in order to be allowed on property. Credentials can be completed online at the [Desert Horse Park website](#).



SHOWGROUNDSLIVE:

Quickly access ShowGrounds Live from our home page for all SGL functionalities, including purchasing videos.



GOLF CART RESERVATIONS:

Reserve your golf cart online through Dever's online application system ([deverinc.com](#)) and have a golf cart ready for you at the show grounds



PARKING SPACE RESERVATIONS:

Reserve a parking space in the VIP parking lot, located behind barn 5 and between tents 34 and 35. Valet Parking will be offered Friday through Sunday near the stable entrance gate.



TEXT SERVICE:

Call or text our shuttle for a ride anywhere across the horse park: (877) 313-4059



FACILITY MAP



SPRING FLING 2026

SHOW APPROVALS



COACHELLA HORSE PARK LLC - LICENSEE

DESERT INTERNATIONAL HORSE PARK 2026 STAFF

OFFICE

Sara Nastri
Meredith Mateo
Lauren Kee

ANNOUNCERS

Davin Malmqvist
Richard Lomeli
Phillip Pierceall
Terrell China

IN-GATE

Andy Burney
Chris King
Andrew Parker
Josh Early
Jesse Yumang
Ryan Indorf
Chad Campf
Gary Tracy

AWARDS

Bradley Bowns
Blair Nissen
Robert Bowns
Debbie Stone

BIO SECURITY MANAGER

Dr. David Runk

2026 CIRCUIT OFFICIALS

SPRING FLING 1

HUNTER JUDGES

Steve Rivets
Jeremey Green
Heidi Casciaro
Jenny Paisley
Ellen Gates

JUMPER JUDGES

Davin Malmqvist
Katie Frank
Jim Kurtze
Janet Fall

COURSE DESIGNERS - HUNTER

Scott Starnes
Michael Curtis
Skip Bailey

STEWARDS

Andrea Meek
Adele Mauer
Penny Carpenter
Sally Hudson
Lisa Tower

COURSE DESIGNERS - JUMPER

TBD

SPRING FLING 2

HUNTER JUDGES

Lyman T Whitehead
Heather Dehner
Scott Alder
Ginny Edwards
Betty Beran

JUMPER JUDGES

Davin Malmqvist
Janet Fall
Jim Kurtze
Brad Gabriel

COURSE DESIGNERS - HUNTER

Scott Starnes
Skip Bailey
Michael Curtis

STEWARDS

Andrea Meek
Diana Gatchalian
Penny Carpenter
Sally Hudson
Lisa Tower

COURSE DESIGNERS - JUMPER

TBD

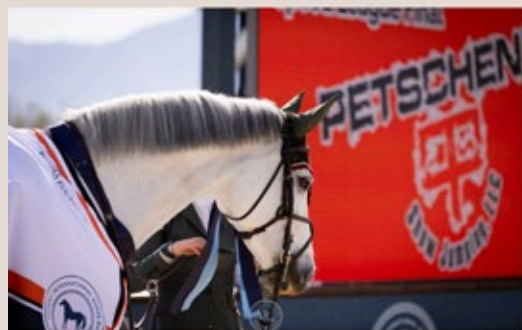

Thank you to our

2025-2026 DIHP BARN SPONSORS

BLUE RIBBON

ALORA SPORTHORSES
BALMORAL FARM
BRIDGEPORT FARMS
CHEROKEE SHOW HORSES
CIRCLE B

LEGACY HUNTERS & JUMPERS
MEADOW GROVE FARM
MORNING STAR SPORTHORSES
POMPONIO RANCH

RED RIBBON

ABBAY LANE FARM
ALERON
FRONTIER FARMS

OZ INC.
PEGASUS FARM
ROUND MEADOW FARM
SANDHAVEN FARM

SAN MARCOS TRAINING
SEAHORSE RIDING CLUB
ZEPPELIN FARMS

YELLOW RIBBON

BROOKWAY STABLES
ERIN DUFFY SHOW STABLES
ESTANCIA FARMS
GOODWIN
HIGHLAND FARM

IMAGINATION LANE
JOIE GATLIN SHOW STABLES
KINDRED HILL FARM
MK EQUESTRIAN
MTN EQUINE
PARKSIDE

SUNNYBROOK FARM
TRADEMARK STABLES
VINTAGE LANE
WINDY HILL EQUESTRIAN
WOODGROVE FARM

JOIN US AS A BARN SPONSOR THIS SEASON!

For details on DIHP Barn Sponsor opportunities and benefits, please visit our
website at deserthorsepark.com/partners or email

Ashley@deserthorsepark.com

DESERT INTERNATIONAL HORSE PARK

HUNTER PROGRAM

The Hunter Program at the Desert International Horse Park was carefully curated for competitors at all levels. As part of the Hunter Program, we have expanded our Derby Program to include derbies at the 2'-2'3" and 2'6"-2'9" and USHJA National Hunter Derby.

General: All classes in rated hunter divisions will be judged on performance and soundness and when indicated, conformation, suitability, or manners.

Hunter Champion and Reserve: Champion and Reserve to be awarded in accordance with HU150.

Warm-Up: Ticketed warm-ups will be offered Tuesday through Sunday in designated rings. Please wear your back number for ticketed warm-ups. The back number worn will be charged \$30 per warm-up.

Hunters General: Spreads not to exceed fence height. No jog.

2026 Zone 10 Specifications: Check [USHJA.org/zones-affiliates/zone-10/specifications](https://www.ushja.org/zones-affiliates/zone-10/specifications) for the most updated specs.

Prize Money Breakdown:

\$1,000	\$225 O/F - \$67.50, \$56.25, \$31.50, \$24.75, \$22.50, \$22.50 \$100 U/S - \$30, \$25, \$14, \$11, \$10, \$10
\$500	\$110 O/F - \$33, \$27.50, \$15.40, \$12.10, \$11, \$11 \$60 U/S - \$18, \$15, \$8.40, \$6.60, \$6, \$6

YOUNG HUNTER SECTION - A-RATED

Horses competing in this section must be AGE VERIFIED by USEF. Horses not age verified will be ineligible to compete. A horse is eligible to compete in an age restricted hunter class from December 1 of the competition year in which they reach the applicable age at any time during that same competition year. A horse may only compete in one Young Hunter height section per competition. Young Hunter 2'9 is open to 5 year olds and younger, 3' is open to 6 year olds and younger, and 3'3 is open to 7 year olds and younger. The last class number is Under Saddle.

YOUNG HUNTER 2'9'

Division Fee: \$100
Class Numbers: 60, 61, 62, 63

YOUNG HUNTER 3'

Division Fee: \$100
Class Numbers: 56, 57, 58, 59

YOUNG HUNTER 3'3"

Division Fee: \$100
Class Numbers: 52, 53, 54, 55

RATED HUNTER SECTION - RATED

The last class number is Under Saddle. See schedule for Handy class. Horses may enter the Green Hunter Section in any height section for which they are eligible. A horse may only enter one Green Hunter Section per competition.

\$500 GREEN HUNTER 3'9"

Division Fee: \$225
Prize Money: \$150 O/F, \$50 U/S
Class Numbers: 18, 19, 20, 21

\$500 HIGH PERFORMANCE/GREEN CONFORMATION HUNTER 3'9"

Division Fee: \$225
Prize Money: \$150 O/F, \$50 U/S
Class Numbers: 2, 3, 4, 5

\$500 GREEN HUNTER 3'6"

Division Fee: \$225
Prize Money: \$150 O/F, \$50 U/S
Class Numbers: 23, 24, 25, 26

\$1,000 HIGH PERFORMANCE HUNTER 4'

Class Fee: \$70
Division Fee: \$275
Prize Money: \$300 O/F, \$100 U/S
Class Numbers: 13, 14, 15, 16

\$500 GREEN HUNTER 3'3"

Division Fee: \$225
Prize Money: \$150 O/F, \$50 U/S
Class Numbers: 28, 29, 30, 31

\$500 PERFORMANCE HUNTER 3'6"

Class Fee: \$60
Division Fee: \$225
Prize Money: \$150 O/F, \$50 U/S
Class Numbers: 38, 39, 40, 41

\$500 GREEN HUNTER 3'

Division Fee: \$225
Prize Money: \$150 O/F, \$50 U/S
Class Numbers: 33, 34, 35, 36

\$500 PERFORMANCE HUNTER 3'3"

Class Fee: \$60
Division Fee: \$225
Prize Money: \$150 O/F, \$50 U/S
Class Numbers: 43, 44, 45, 46

HIGH PERFORMANCE/GREEN CONFORMATION HUNTER

Class Fee: \$25
Class Number: 1

A-O HUNTER SECTION - RATED

The last class number is Under Saddle. See schedule for Handy class.

\$500 A-O HUNTER 18-35 3'6"

Division Fee: \$225
Prize Money: \$150 O/F, \$50 U/S
Class Numbers: 94, 95, 96, 97, 98

\$500 A-O HUNTER 18-35 3'3"

Division Fee: \$225
Prize Money: \$150 O/F, \$50 U/S
Class Numbers: 104, 105, 106, 107, 108

\$500 A-O HUNTER 36 & OVER 3'6"

Division Fee: \$225
Prize Money: \$150 O/F, \$50 U/S
Class Numbers: 99, 100, 101, 102, 103

\$500 A-O HUNTER 36 & OVER 3'3"

Division Fee: \$225
Prize Money: \$150 O/F, \$50 U/S
Class Numbers: 109, 110, 111, 112, 113

JUNIOR HUNTER SECTION - RATED

The last class number is Under Saddle. See schedule for Handy class.

\$500 SMALL JUNIOR HUNTER 3'6"

Division Fee: \$250
Prize Money: \$110 O/F, \$60 U/S
Class Numbers: 114, 115, 116, 117, 118

\$500 SMALL JUNIOR HUNTER 3'3"

Division Fee: \$250
Prize Money: \$110 O/F, \$60 U/S
Class Numbers: 134, 135, 136, 137, 138

\$500 LARGE JUNIOR HUNTER 3'6"

Division Fee: \$250
Prize Money: \$110 O/F, \$60 U/S
Class Numbers: 124, 125, 126, 127, 128

\$500 LARGE JUNIOR HUNTER 3'3"

Division Fee: \$250
Prize Money: \$110 O/F, \$60 U/S
Class Numbers: 144, 145, 146, 147, 148

PONY HUNTER SECTION - RATED

The last class number is Under Saddle. See schedule for Handy class.

\$250 SMALL PONY HUNTER 2'3"

Division Fee: \$125
Prize Money: \$60 O/F, \$10 U/S
Class Numbers: 197, 198, 199, 200, 201

\$250 LARGE PONY HUNTER 2'9"

Division Fee: \$125
Prize Money: \$60 O/F, \$10 U/S
Class Numbers: 209, 210, 211, 212, 213

\$250 MEDIUM PONY HUNTER 2'6"

Division Fee: \$125
Prize Money: \$60 O/F, \$10 U/S
Class Numbers: 203, 204, 205, 206, 207

ADULT HUNTER SECTION - RATED

The last class number is Under Saddle. Please visit the USHJA Zone 10 specifications for all cross entry restrictions and exceptions: ushja.org/zones-affiliates/zone-10/specifications

\$500 ADULT HUNTER 18-35 3'

Class Fee: \$50/class

Class Numbers: 154, 155, 156, 157, 158

\$500 ADULT HUNTER 36 & OVER 3'

Class Fee: \$50/class

Class Numbers: 159, 160, 161, 162, 163

LOW ADULT HUNTER 2'6"

Riders may not cross enter into any class or section at the same competition where fences exceed 3'0."

Class Fee: \$50

Class Number: 235, 236, 237, 238, 239

CHILDREN'S HUNTER SECTION - RATED

The last class number is Under Saddle. Please visit the USHJA Zone 10 specifications for all cross entry restrictions and exceptions: ushja.org/zones-affiliates/zone-10/specifications

\$500 CHILDREN'S HUNTER 13 & UNDER 3'

Class Fee: \$50/class

Class Numbers: 169, 170, 171, 172, 173

\$500 CHILDREN'S HUNTER 14-17 3'

Class Fee: \$50/class

Class Numbers: 174, 175, 176, 177, 178

CHILDREN'S HUNTER PONY - SMALL/MEDIUM

Class Fee: \$50/class

Class Numbers: 179, 180, 181, 182, 183

CHILDREN'S HUNTER PONY - LARGE

Class Fee: \$50/class

Class Numbers: 271, 272, 273, 274, 275

LOW CHILDREN'S HUNTER 2'6"

Riders may not cross enter into any class or section at the same competition where fences exceed 3'0."

Class Fee: \$50

Class Numbers: 230, 231, 232, 233, 234

SMALL HUNTER / USHJA HUNTER SECTIONS - RATED

The last class number is Under Saddle. Fences set at 3'. Championships must be offered in accordance with HU150. This section will be C rated for Horse of the Year Awards as per GR312.6. Individual classes may be entered. A small hunter is a horse over 14.2 hands and not to exceed 16 hands. A measurement card is required for all horses entered as per HJ127.

USHJA HUNTER 3'

Fence height set to 3'. USHJA sections are open to all horses and ponies.

Class Fee: \$45/class

Class Numbers: 69, 70, 71, 72, 73

USHJA HUNTER 2'3"

Fence height set to 2'3" USHJA sections are open to all horses and ponies.

Class Fee: \$45/class

Class Numbers: 84, 85, 86, 87, 88

USHJA HUNTER 2'9"

Fence height set to 2'9" USHJA sections are open to all horses and ponies.

Class Fee: \$45/class

Class Numbers: 74, 75, 76, 77, 78

USHJA HUNTER 2'

Fence height set to 2' USHJA sections are open to all horses and ponies.

Class Fee: \$45/class

Class Numbers: 266, 267, 268, 269, 270

USHJA HUNTER 2'6"

Fence height set to 2'6" USHJA sections are open to all horses and ponies.

Class Fee: \$45/class

Class Numbers: 79, 80, 81, 82, 83

MISC. NON-RATED HUNTER SECTION

The last class number is Under Saddle.

A-O HUNTER 3'

Fence height set to 3'. Same horse/rider combination may not show in any other A-O Hunter division at the same show.

Class Fee: \$50/class

Class Numbers: 276, 277, 278, 279, 280

BABY GREEN HUNTER

Fence height set to 2'6". Open to a horse of any age in its first year of showing.

Class Fee: \$50/class

Class Numbers: 89, 90, 91, 92, 93

CLEAR ROUND HUNTER 3'3"

Class Fee: \$45

Class Number: 800

CLEAR ROUND HUNTER 2'9"-3'

Class Fee: \$45

Class Number: 801

OPEN SCHOOLING 2'9"-3'

Class Fee: \$50

Class Number: 812

CHILD HUNTER 2'

Class Fee: \$50

Class Numbers: 214, 215, 216, 217

ADULT HUNTER 2'

Class Fee: \$50

Class Numbers: 218, 219, 220, 221

CHILD HUNTER 2'3"

Class Fee: \$50

Class Numbers: 222, 223, 224, 225

ADULT HUNTER 2'3"

Class Fee: \$50

Class Numbers: 226, 227, 228, 229

CHILD HUNTER 2'9"

Class Fee: \$50

Class Numbers: 240, 241, 242, 243, 244

ADULT HUNTER 2'9"

Class Fee: \$50

Class Numbers: 245, 246, 247, 248, 249

MODIFIED JUNIOR/AMATEUR HUNTER 3'3"

Class Fee: \$50

Class Numbers: 254, 255, 256, 257

2'9" OPEN SCHOOLING HUNTER

Class Fee: \$50

Class Numbers: 808, 809

3' OPEN SCHOOLING HUNTER

Class Fee: \$50

Class Numbers: 810, 811

MISC. NON-RATED HUNTER SECTION

WALK EQUITATION

Open to Junior and Adult Riders. Riders may not show higher than 2' at the same show.

Class Fee: \$35

Class Numbers: 612, 613, 614, 615

WALK/TROT EQUITATION

Open to Junior and Adult Riders. Class 609 is on the flat. Class 611 is poles on the ground. Class 610 is cross rails, 1'3" twice around. Riders may not show higher than 2" at the same show.

Class Fee: \$35

Class Numbers: 609, 610, 611

WALK TROT HUNTER POLES

Open to Junior and Adult Riders. Class 606 is on the flat. Class 608 is poles on the ground. Class 607 is cross rails, 1'3" twice around. Riders may not show higher than 2' at the same show.

Class Fee: \$35

Class Numbers: 606, 607, 608

OPPORTUNITY SECTION

To be eligible for Opportunity classes, a rider may not ride in any classes other than opportunity. All Opportunity classes will be held in accordance with GR821. Riders/ drivers/handlers entered only in these classes are exempt from the Federation membership requirements and are not required to pay a nonmember fee but are required to list the Federation membership number if the participant is a member. The last class number is Under Saddle.

STIRRUP HUNTER 18" OPPORTUNITY

Open to Junior and Adult Riders who are not showing in a rated Hunter section.

Class Fee: \$40

Class Numbers: 258, 259, 260, 261

STIRRUP EQUITATION 18" OPPORTUNITY

Open to Junior and Adult Riders who are not showing in a Rated section.

Class Fee: \$40

Class Numbers: 262, 263, 264, 265

CROSS RAIL EQUITATION 1'3" OPPORTUNITY

Open to Junior and Adult Riders. Class 605 is Cross Rail Eq Flat. Classes 603 and 604 are over fences (full course). Riders may not show higher than 2' at the same show.

Class Fee: \$40

Class Numbers: 603, 604, 605

CROSS RAIL HUNTER 1'3" OPPORTUNITY

Open to Junior and Adult Riders. Class 602 is Cross Rail Hunter U/S. Classes 601 and 602 are over fences (full course). Riders may not show higher than 2' at the same show.

Class Fee: \$40

Class Numbers: 600, 601, 602

DESERT INTERNATIONAL HORSE PARK

SPECIAL HUNTER CLASSES

\$1,000 JUNIOR HUNTER

CLASSIC 3'3"/3'6"

Designated first-round class. Horse must have entered, shown, and completed the course in two Junior Hunter classes over fences at the same show.

Class Fee: \$100

Class Number: 713

\$1,000 A/O HUNTER

CLASSIC 3'3"/3'6"

Designated first-round class. Horse must have entered, shown, and completed the course in two A/O Hunter classes over fences at the same show.

Class Fee: \$100

Class Number: 714

\$1,000 NAL CHILD/ADULT HUNTER CLASSIC

Designated first-round class. Horse or pony must have entered and shown in two Child Hunter classes over fences at the same show.

Class Fee: \$100

Class Number: 717

\$1,000 PONY HUNTER CLASSIC

Designated first-round class. Pony must have entered, shown, and completed the course in two Pony Hunter classes over fences at the same show.

Class Fee: \$100

Class Number: 725

CHILDREN'S PONY HUNTER CLASSIC

Open to all ponies showing in the Children's Pony Hunter section during the current show week.

Class Fee: \$50

Class Number: 729

\$5,000 USHJA NATIONAL HUNTER DERBY - OPEN

Open to Junior, Adult, and Professional Riders. Please see full specifications in prize list, and see weekly schedules for class numbers.

Class Fee: \$350

Class Number: 703

\$1,000 2'-2'3" CHILD/ADULT HUNT & GO DERBY

Open to horse/rider combinations who are competing in the Child/Adult Hunter 2' or 2'3" sections during the Spring Fling Series. The Hunt & Go format will be used. Formal attire is requested, but not required. Prizes and ribbons 1-12th.

Class Fee: \$100

Class Number: 720

\$1,000 2'6-2'9" CHILD/ADULT HUNT & GO DERBY

Open to horse/rider combinations who are competing in the Child/Adult Hunter 2'6 or 2'9" sections during the Spring Fling Series. The Hunt & Go format will be used. Formal attire is requested, but not required. Prizes and ribbons 1-12th.

Class Fee: \$100

Class Number: 719

\$250 3' A-O HUNTER CLASSIC

Designated first-round class. Horse must have entered, shown, and completed the course in two 3' A-O Hunter classes over fences at the same show.

Class Fee: \$50

Class Number: 734



WCHR

WORLD CHAMPIONSHIP HUNTER RIDER

Welcome to the 2026
World Championship Hunter Rider Series!

Be part of the fun in 2026!

NEW FOR 2026!
East Coast Spectacular
January 27-February 1, 2026
World Equestrian Center Ocala



Scan the code to see the full calendar of
2026 WCHR Events.



Peter Wetherill Palm Beach Spectacular
February 11-16, 2026



SPORTFOTO, MEGAN GIESE MEDIA, HIGH
DESERT SPORT PHOTO, SHAWN MCMILLEN
PHOTOGRAPHY, ANDREW RYBACK



West Coast Spectacular
March 10-15, 2026



Central Spectacular
July 8-12, 2026



Capital Challenge
September 23-October 4, 2026

DO YOU HAVE WHAT IT TAKES TO BE A WORLD CHAMPIONSHIP HUNTER RIDER?



WCHR

WORLD CHAMPIONSHIP HUNTER RIDER

Congratulations to the 2024 WCHR Southwest Regional Winners!

Professional
Jenny Karazissis

Developing Professional
Rebecca Bruce Glynn

Adult Amateur
Bailey Rose

Amateur Owner 3'6"
**Teddi Mellencamp
Arroyave**

Amateur Owner 3'3"
Casey Curtis

Junior 3'6"
Violet Tatum

Junior 3'3"
Presley Wade

Pony
Kathryn Padilla

Children's
Sienna Smith

Professional Owner
Alexis Meadows

Developing Pro Owner
**West Coast Equine
Partners, LLC**

JOIN TODAY AND BE PART OF THE FUN IN 2025!

Enroll in the WCHR Program by Midnight Eastern time of the last day of this competition and receive points toward Regional and National awards, and qualifying for the WCHR Finals Challenge classes held during the Capital Challenge Horse Show.

To enroll log into your USHJA Portal click on "My Programs"
Click "Enroll" on World Champion Hunter Rider.

For more information contact David Warner at dwarner@ushja.org
or 859-217-6740, or visit www.ushja.org/wchr.

UNITED STATES 
HUNTER JUMPER ASSOCIATION™
(859) 225-6700 | USHJA.org



HIGH DESERT SPORT PHOTO



SHAWN MCMLLEN PHOTOGRAPHY



TRICIA BOOKER/USHJA



ANDREW RYBACK PHOTOGRAPHY



SHAWN MCMLLEN PHOTOGRAPHY



DESERT INTERNATIONAL HORSE PARK

\$5,000 USHJA NATIONAL & HUNTER DERBY

CLASS FEE: \$350

CLASS NUMBERS: 703

***Please see schedule for Hunter Derbies*

ELIGIBILITY - Class 703 is open to all. Riders are limited to four (4) horses in this class. Horses and ponies are not required to show in any other class at the competition, but may compete in any class for which they are otherwise eligible. Owners, Riders and Trainers must be current Active Competing Members of USEF and USHJA. Horses and ponies must have USHJA Registration. Change of rider after the First Round is not permissible.

CONDITIONS AND SPECIFICATIONS - Fences 3'0", with at least four (4) option fences 3'5" per round. To be judged under the Open Numerical scoring system by two panels of two judges each. One Panel will be designated the tie-breaking panel for Round 1; this panel will also be the tie-breaking panel for the jump-off, if any. The other Panel will be the tie-breaking panel for Round 2. To be scored on quality, movement, jumping style, manners and way of going. Pace and brilliance are to be rewarded. Jumping decorations to utilize a shorter track is not permissible in any round.

ROUND 1: To be shown over a Hunter Classic course of at least 10 fences. In addition to the base score, each judging panel must award an Option Bonus Score consisting of one additional point for every higher height option fence jumped. Scores will be added to determine the total score for the round. The top 12 will return in reverse of scores for the Second Round. In the case of ties, the Base score of the tie-breaking panel will be used to break the tie.

ROUND 2: To be shown over a Handy Hunter course of at least 8 fences. In addition to the base score, each judging panel must award an Option Bonus Score consisting of one additional point for every higher height option fence jumped. Handiness is taken into account in the judges' base score. Scores will be added to determine the total score for the round. In the case of ties, the Base score of the tie-breaking panel will be used to break the tie.

Scores from Round 1 and Round 2 will be added to determine the overall winners. In the case of a tie for First Place, a jump-off will be held. In the case of ties for all other places, the Base score of the Round 2 tie-breaking panel will be used to break the tie.

POINTS AND AWARDS - In order to earn USEF Horse of the Year points, exhibitors must declare in which section points are to count by submitting a completed USHJA Declaration Form to the Show Office by the end of the competition. Points accrued by horses shown by Professionals may be awarded to the declared Green Hunter 3'0", Green Hunter 3'3" Performance Hunter 3'3" or Small Hunter. Points accrued by horses shown by Juniors or Amateurs may be awarded to the declared Green Hunter 3'0", Green Hunter 3'3" Performance Hunter 3'3", or the applicable Children's, Pony, Adult Amateur, Amateur Owner 3'3", Small Hunter or Junior Hunter 3'3". The money won and points won in the USHJA National Hunter Derby will only be awarded towards a declared Hunter section for HOTY points if a horse competes in the declared section a minimum of 1 time during the competition year. National HOTY championship points will not be awarded. (see HU192.9b)

SECURE STABLING - Horses must purchase a stall and be stabled on the grounds 24 hours prior to the start of the class. Horses must remain on the competition grounds until finished competing in the Derby. Any horse in violation of this requirement will be disqualified.

HORSE INSPECTION - Horses entered in this class will NOT be required to jog for soundness. Any unsoundness during the competition will be reflected in the scores from the judges (GR 1033.6).

SCHOOLING REQUIREMENTS - During the 24 hour period prior to the class, horses must be ridden in official horse show schooling areas only unless Management designates a specific schooling area for National Hunter Derby horses. Competition number must be worn at all times while mounted.

ORDER OF GO - The Order of Go for the First Round will be drawn. The Order for the Second Round will be reverse order of scores from Round 1. Should a jump-off occur, horses will return in the same order in which they competed in the second round.

ATTIRE - Refer to HU128 in the USEF Rule Book for current specifications.

RIBBONS AND AWARDS - Ribbons 1-12 for Overall.

For Complete Rules and Specifications visit USHJA.org.

DESERT INTERNATIONAL HORSE PARK

EQUITATION PROGRAM

The Desert International Horse Park Equitation program is designed to challenge riders as they prepare for national competition with a set of unique equitation jumps and courses replicating the situations seen at major medal competitions, all presented in a dedicated equitation ring.

EQUITATION CLASSES

The last class number is Flat.

EQUITATION 11 & UNDER 2'6"

Class Fee: \$50

Class Numbers: 546, 547, 548, 549

CHILD EQUITATION 2'6"

Class Fee: \$50

Class Numbers: 511, 512, 513, 514

EQUITATION 12-13 2'9"

Class Fee: \$50

Class Numbers: 525, 526, 527, 528

ADULT EQUITATION 2'6"

Class Fee: \$50

Class Numbers: 542, 543, 544, 545

EQUITATION 14-15 3'

Class Fee: \$50

Class Numbers: 529, 530, 531, 532

CHILD EQUITATION 2'9"

Class Fee: \$50

Class Numbers: 507, 508, 509, 510

EQUITATION 16-17 3'3"

Class Fee: \$50

Class Numbers: 533, 534, 535

ADULT EQUITATION 2'9"

Class Fee: \$50

Class Numbers: 503, 504, 505, 506

PONY EQUITATION 2'3"/2'6"/2'9"

Class Fee: \$50

Class Numbers: 567, 568, 569, 570

ADULT EQUITATION 18-35 3'

Class Fee: \$50

Class Numbers: 536, 537, 538

CHILD/ADULT EQUITATION 2'

Class Fee: \$50

Class Numbers: 571, 572, 573, 574

ADULT EQUITATION 36 & OVER 3'

Class Fee: \$50

Class Numbers: 539, 540, 541

CHILD EQUITATION 2'3"

Class Fee: \$50

Class Numbers: 519, 520, 521, 522

LEADLINE

To be ridden by a child who has not reached his or her seventh birthday. Riders are not eligible to compete in any other class. Ribbons for all.

Class Fee: \$25

Class Number: 466

ADULT EQUITATION 2'3"

Class Fee: \$50

Class Numbers: 515, 516, 517, 518

MEDAL CLASSES

DOVER SADDLERY/USEF HUNTER SEAT MEDAL 3'6"

Open to individual Jr members in good standing who have not reached their 18th birthday in accordance with GR128. Affiliated members are not eligible.

Class Fee: \$55 (plus USEF surcharge of \$15)

Class Number: 932

ASPCA MACLAY MEDAL 3'6"

Open to members of USEF or Equine Canada who have not reached their 18th birthday. Rider and trainer must be current members of the ASPCA/NHSAA to compete.

Organization: NHS, [Apply Here](#)

Class Fee: \$55

Class Number: 902

PLATINUM PERFORMANCE/USEF TALENT SEARCH MEDAL 2* 3'6-3'9"

This medal is a test of the abilities of an individual as a show jumping rider, is open to Junior/Young Riders under federation rules.

Class Fee: \$55 (plus USEF surcharge of \$15)

Class Number: 900

WIHS MEDAL, JUMPER PHASE 3'6"

To be shown over a minimum of 10 jumps. The course should be of the type used in a high Junior Jumper competition.

Organization: WIHS, [Apply Here](#)

Class Fee: \$55

Class Number: 903

WIHS MEDAL, HUNTER PHASE 3'6"

To be shown over a minimum of 8 jumps. It is recommended that the course be a straightforward hunter course consisting of natural jumps.

Organization: WIHS, [Apply Here](#)

Class Fee: \$55

Class Number: 904

WIHS MEDAL, OVERALL

Please note, the same horse must be used in all phases. Riders need not be members of WIHS to compete but only current WIHS members will accrue points.

Organization: WIHS, [Apply Here](#)

Class Fee: --

Class Number: 905

WIHS PONY MEDAL 2'3"/2'6"/2'9"

No juniors over 12 years of age may compete on a small pony. No junior over 14 years of age may compete on a medium pony. Riders need not be members of WIHS to compete but only current WIHS members will accrue points.

Organization: WIHS, [Apply Here](#)

Class Fee: \$55

Class Number: 936

USEF/NCEA JUNIOR MEDAL 3'3"

Open to all junior members of the USEF or Equine Canada. Riders need not be members to compete, but only riders that possess a current NCEA membership number will accrue points. Class is pinned based on a combined performance over two phases, flat and fences.

Organization: NCEA, [Apply Here](#)

Class Fee: \$55 (plus USEF surcharge of \$15)

Class Number: 933

USEF ADULT MEDAL 3'3"

Open to all Amateur members of USEF and USHJA.

Class Fee: \$55 (plus USEF surcharge of \$15)

Class Number: 922

MARSHALL & STERLING/U.S. PONY MEDAL 2'3"/2'6"/2'9"

Open to active Junior members. No juniors over 12 years of age may compete on a small pony. No junior over 14 years of age may compete on a medium pony.

Class Fee: \$55 (plus USEF surcharge of \$15)

Class Number: 935

CPHA STYLE OF RIDING MEDAL 3'3"-3'5"

Open to all Junior and Amateur riders that are current members of CPHA. This class is to be held in the jumper ring.

Organization: CPHA, [Apply Here](#)

Class Fee: \$55

Class Number: 918

CPHA HUNTER SEAT JUNIOR MEDAL 3'6"

Open to riders 17 years of age and under, who are current registered members of CPHA. A minimum of 3 riders will be required to work off.

Organization: CPHA, [Apply Here](#)

Class Fee: \$55

Class Number: 920

CPHA HUNTER SEAT AMATEUR MEDAL 3'6"

Open to riders 18 years of age and older, who are current registered members of CPHA. A minimum of 3 riders will be required to work off.

Organization: CPHA, [Apply Here](#)

Class Fee: \$55

Class Number: 921

CPHA FOUNDATION EQUITATION MEDAL 3'3"

Open to Junior and Amateur riders who are current members of CPHA.

Organization: CPHA, [Apply Here](#)

Class Fee: \$55

Class Number: 916

MEDAL CLASSES

CPHA HORSEMANSHIP MEDAL 2'6"

This class is open to Children AND Adult riders who have never won a blue ribbon in ANY class with fences higher than 3' or higher. Also, any rider that has competed in any class in the last 10 years with fences set at 3'3" or higher is not eligible to compete in this class.

Organization: CPHA, apply at: cpa.org/membership/

Class Fee: \$55

Class Number: 917

CPHA CHILD/ADULT MEDAL 3'

This class is open to Children AND Adult riders who have never won a blue ribbon in ANY class with fences higher than 3'3' or higher. Also, any rider that has competed in any class in the last 10 years with fences set at 3'6 or higher is not eligible to compete in this class.

Organization: CPHA, apply at: cpa.org/membership/

Class Fee: \$55

Class Number: 919

FOXFIELD MEDAL 3'3"

Open to Adult riders who are current Senior members of the PCHA.

Organization: PCHA, apply here: pchashows.com/join/

Class Fee: \$55

Class Number: 923

ONONDARKA MEDAL 3'

For riders 12 years of age and under who are current members of PCHA.

Organization: PCHA, apply here: pchashows.com/join/

Class Fee: \$55

Class Number: 924

WCE JUNIOR/AMATEUR MEDAL 3'6

Open to current CPHA Junior and Amateur members whose trainers are also current CPHA members. This class is designed as a jumper type equitation class to be held in the jumper ring.

Organization: CPHA, apply at: cpa.org/membership/

Class Fee: \$55

Class Number: 901

PCHA 14 & UNDER MEDAL 3'/3'3"

Open to current PCHA members that are 14 years of age and younger. This class is designed as an intermediate equitation class.

Organization: PCHA, apply here: pchashows.com/join/

Class Fee: \$55

Class Number: 926

PCHA 18-34 MEDAL 3'/3'3"

Open to current PCHA members that are 18-34 years of age.

Organization: PCHA, apply here: pchashows.com/join/

Class Fee: \$55

Class Number: 927

PCHA 35 & OVER MEDAL 3'/3'3"

Open to current PCHA members that are 35 years of age and older.

Organization: PCHA, apply here: pchashows.com/join/

Class Fee: \$55

Class Number: 928

PCHA JR/AM HORSEMANSHIP MEDAL 2'9"

Open to Junior and Amateur riders that are current PCHA members along with their trainers. Riders may not jump fences of 3'3" or higher during the current show year.

Organization: PCHA, apply here: pchashows.com/join/

Class Fee: \$55

Class Number: 925

THIS NATIONAL CHILD MEDAL 3'

Open to all Junior members of USEF and Equine Canada who have never competed in the USEF Hunter Seat Medal Finals, ASPCA/Maclay Medal Finals, USEF Talent Search Medal Finals, Jump Canada Medal Finals, WIHS Junior Equitation Medal Finals or North American Equitation Championship.

Class Fee: \$55

Class Number: 930

THIS NATIONAL ADULT MEDAL 3'

Open to any current USEF or Equine Canada adult members. Also, the rider and trainer must be members of NHS.

Organization: NHS, apply at nhs.org

Class Fee: \$55

Class Number: 931

ARIAT NATIONAL ADULT MEDAL 3'

Open to all USEF and Equine Canada Adult members.

A rider may not compete at the same horse show in any hunter or equitation class in which the fences exceed 3'3" or any jumper class in which the fences exceed 1.20m.

Class Fee: \$55

Class Number: 929

MEDAL CLASSES

USHJA JUMPING SEAT MEDAL 3'3"

Class Fee: \$55

Class Number: 914

USHJA HUNTER SEAT MEDAL 3'3"

Class Fee: \$55

Class Number: 915

USHJA 3'3" ADULT MEDAL

CLASS FEE: \$55

Class Number: 939

HAMEL FOUNDATION NHS MEDAL 3'3"

Open to Junior riders that are current USEF/USHJA members who have never competed in the USEF Hunter Seat Medal Finals, ASPCA/Maclay Medal Finals, USEF Talent Search Medal Finals, Jump Canada Medal Finals, WIHS Junior Equitation Medal Finals. The rider and trainer must be members of NHS.

Organization: NHS, apply at nhs.org

Fee: \$55

Class Number: 906

DIHP ADULT EQUITATION CHALLENGE

Open to riders 18 years and older. To be held over a course of 8-10 fences at 3'3" with 3'6" options. Three exhibitors must complete the course. Work off optional using USEF tests 1-19.

Class Fee: \$55

Class Number: 934

DESERT INTERNATIONAL HORSE PARK

JUMPER PROGRAM

Desert International Horse Park's Jumper Program was created closely with the top jumper riders across the country to ensure the Horse Park is not only a destination for continuing the education and training of younger horses and exhibitors, but also for professionals looking for a competitive edge.

Nomination Fee for Classes \$1,500 - \$3,000 - \$85

Nomination Fee for Classes \$5,000 & above - \$125

Nominated Jumper Sections: 1.20m, 1.30m, 1.40m, 1.45m, Grand Prix, Amateur, Amateur-Owner, and Junior Jumper.

Non-Nominated Jumper Sections: .70m, .80m, .90m, 1.0m, 1.10m, 1.15m, Adult, Children's, Modified Child/Adult and Pony Jumper. These horses should enter their classes in timely order to avoid Class Post Entry Fees. Nominated Jumpers showing in these classes should enter their classes timely in order to avoid post entry fees.

Eligibility: Any horse, regardless of winnings, is eligible to enter any .70m - 1.45m and Open Jumper class.

Declarations: Nominated Jumpers must declare on the appropriate form in the Show Office by 4:30 pm the day before the class is to be held. Classes may be scratched the day of prior to the class starting with no penalty - exception: Special Classes. Classes entered on the Entry Blank constitute a Declaration.

Jumper Tables: Refer to the Time Schedule.

Martingales: 1.30m or below: No martingale restrictions when used in a conventional manner. Draw Reins permitted in classes below 1.20m or below that do not offer prize money. Above 1.30m (and all classes restricted to young horses): Only running martingales used in the conventional manner. Note: Ponies may not be ridden by a Junior in draw reins or German martingales at any time.

Ties: Ties involving first place will be jumped off. Ties not involving first place will be decided upon time unless otherwise stated.

Children's and Adult Jumpers: Horses or riders may not cross enter into any Junior or Amateur-Owner Jumper class at the same show. Exception: where fence height is 3'11". Riders may not cross enter into any Jumper class at the same show with fences exceeding 1.20m (3'11"). Fences 1.0m-1.05m (3'3"-3'5") for Low. Fences 1.10m (3'7") in the first class, 1.10m-1.15m (3'7"-3'9") in succeeding classes for High.

2026 Zone 10 Specifications: Please check [USHJA.org/zones-affiliates/zone-10/specifications](https://www.ushja.org/zones-affiliates/zone-10/specifications) for the most updated specs.

WARM-UP JUMPER SECTION

.75M CLEAR ROUNDS

Class Fee: \$45
Class Number: 805

1.10M CLEAR ROUNDS

Class Fee: \$45
Class Number: 802

.90M CLEAR ROUNDS

Class Fee: \$45
Class Number: 806

1.15M CLEAR ROUNDS

Class Fee: \$45
Class Number: 803

1.0M CLEAR ROUNDS

Class Fee: \$45
Class Number: 807

1.20M CLEAR ROUNDS

Class Fee: \$45
Class Number: 804

NON-NOMINATED JUMPER SECTION

.65M OPEN PUDDLE JUMPERS

Optimum time in all classes.
Class Fee: \$45
Class Numbers: 362, 363, 364

.70M JUMPER OPEN

Class Fee: \$45
Class Numbers: 301, 302, 303

.70M JUMPER NON-PRO

Class Fee: \$45
Class Numbers: 305, 306, 307

.80M JUMPER OPEN

Class Fee: \$45
Class Numbers: 309, 310, 311

.80M JUMPER NON-PRO

Class Fee: \$45
Class Numbers: 313, 314, 315

.90M JUMPER OPEN

Class Fee: \$45
Class Numbers: 317, 318, 319

.90M JUMPER NON-PRO

Class Fee: \$45
Class Numbers: 321, 322, 323

1.0M JUMPER OPEN

Class Fee: \$45
Class Numbers: 325, 326, 327

1.10M JUMPER OPEN

Class Fee: \$50
Class Numbers: 333, 334, 335

1.10M JUMPER NON-PRO

Class Fee: \$50
Class Numbers: 337, 338, 339

1.15M JUMPER OPEN

Class Fee: \$50
Class Numbers: 342, 343, 344

AMATEUR JUMPER 1.10M - 18-35

Class Fee: \$50
Class Numbers: 400, 401, 402

AM JUMPER 1.10M - 36 & OVER

Class Fee: \$50
Class Numbers: 403, 404, 405

JUNIOR JUMPER 1.10M - 15 & UNDER

Class Fee: \$50
Class Numbers: 382, 383, 384

JR JUMPER 1.10M - 16 -17

Class Fee: \$50
Class Numbers: 385, 386, 387

JUNIOR/AM/HIGH PONY JUMPER 1.0-1.05M

Class Fee: \$50
Class Numbers: 379, 380, 381

0.90M YOUNG JUMPER

For full Young Jumper Division specs, please see:
usef.org/forms-pubs/78ReEgEslis/2026-new-jumper-rule-changes
Class Fee: \$25
Class Numbers: 478, 479

1.00M YOUNG JUMPER

Class Fee: \$25
Class Numbers: 370, 371, 372

1.10M YOUNG JUMPER

Class Fee: \$25
Class Numbers: 370, 371, 372

DESERT INTERNATIONAL HORSE PARK

YOUNG JUMPER SPECIFICATIONS

1. ELIGIBILITY - Age restricted classes are open only to horses recorded with the Federation and age verified in accordance with Federation Policies and Procedures. Age can be verified only through the following identification documents:

- Registration papers, Certificate of Pedigree or passport issued by a breed or sport horse registry approved by the Federation.
- Horse Identification Document issued by a breed or sport horse registry approved by the Federation that states the registered name of the horse, the registration number of the horse and age of the horse.

2. HIND BOOTS - Non-weighted non-performance enhancing (any boot that does anything but protect the entered in classes restricted to 4-, 5-, 6-, or 7- year-olds while in age restricted competition or preparing for the age restricted class. No other hind boots are permitted for horses entered in age restricted classes during those times. All hind leg protections must have a maximum interior length of 16 cm; the width of the fastener must be at least five cm. The following criteria must be respected in relation to hind boots worn in classes restricted by age of horse:

- The inside of the protection must be smooth, that is, the surface must be even and there may not be any pressure points on the inside of the boot; sheepskin linings are allowed.
- Only non-elastic Velcro-type fasteners are permitted; no hooks, buckles, clips or other methods of attaching the fasteners may be used;
- The rounded rigid part of the protection must be placed on the inside of the fetlock;
- No additional elements may be added to or inserted in the boot itself, other than a protective flap, providing it is soft and clearly intended for protection only.

3. 0.90M YOUNG JUMPER:

- Open to horses that meet 4-, 5-, 6-, or 7-year-old age requirements listed in JP117.1. Horses cannot have shown in Open Jumper Classes offering \$25,000 or more in prize money with fence heights of 1.10m or higher.
- Classes will be scored under Table II (all clear rounds stay equal).
- Fences to be set at 0.90-0.95m. Speed of 300 m/m.
- Classes can be run concurrently, but the course must follow the .90m Young Jumper course Classes can be run concurrently, but the course must follow the .90m Young Jumper course requirements.

4. 1.00M YOUNG JUMPER:

- Open to horses that meet 4-, 5-, 6-, or 7-year-old age requirements listed in JP117.1. Horses cannot have shown in Open Jumper Classes offering \$25,000 or more in prize money with fence heights of 1.20m or higher.
- Classes will be scored under Table II (all clear rounds stay equal).
- Fences to be set at 1.00-1.05m. Speed of 300 m/m.
- Classes can be run concurrently, but the course must follow the 1.00m Young Jumper course requirements.

5. 1.10 YOUNG JUMPER:

- Open to horses that meet 4-, 5-, 6-, or 7-year old age requirements listed in JP117.1. Horses cannot have shown in Open Jumper Classes offering \$25,000 or more in prize money with fence heights of 1.25m or higher.
- Classes will be scored under Table II (all clears stay equal). After July 1, classes may be scored under Table II, Sec 2.a, b, or d.
- Before July 1, courses to be set at 1.00m to 1.15m. After July 1 courses must be set at 1.15-1.20m. Speed of 325 m/m.

6. 1.20M YOUNG JUMPER:

- Open to horses that meet 5-, 6-, or 7-year old age requirements listed in JP117.1. Horses cannot have shown in Open Jumper Classes offering \$25,000 or more in prize money with fence heights of 1.35m or higher.
- Classes may be scored under Table II, (all clears staying equal); or Table II Section 1 or 2a, b, or d.
- Courses to be set at 1.20 - 1.25 m. Speed of 350 m/m.

7. 1.30M YOUNG JUMPER:

- Open to horses that meet 6-, or 7-year-old age requirements listed in JP117.1. Horses cannot have showing Open Jumper Classes offering \$25,000 or more in prize money held at the National or High Performance Standard
- Classes may be scored under Table II, Section 1 or 2 a, b, or d.
- Courses to be set at 1.30 - 1.35 m. Speed 350 m/m.

8. COURSE REQUIREMENTS:

- General for all ages:
 - Before July 1, all courses must be set in ascending height and the first jump of the course and the first

element of any combination must be set 5cm lower than the lowest height permissible under the rule for the age category.

2. There should be at least two changes of direction, preferably more.

3. The first obstacle should be inviting, not difficult (i.e. no blind corners).

b. 0.90m, 1.00m, 1.10m Young Jumpers

1. All courses must be basic and straight forward.

2. Obstacles must be inviting.

3. Before July 1, all courses must be set in ascending height and the maximum height cannot be used in the first 30% of the course.

4. The first fence and the first element of any combination must be set 5cm lower than the height specified for the class.

5. Combinations cannot be used before fence number four.

6. Triple combinations cannot be included before July 1. Triple combinations are not permitted in any 0.90m or 1.00m Young Jumper courses.

7. Only one spread obstacle may be included per combination.

8. A Liverpool cannot be used as part of a combination.

9. If a Liverpool is used, it must be used as an option. When using a Liverpool at a vertical, the rails must be in the center. When using a Liverpool at an oxer, the front edge of the Liverpool must be in line with the front element of the oxer.

10. Three (3) stride lines cannot be used before July 1.

11. Flower boxes or ground rails should be used in front of obstacles to encourage a visual aid.

12. Normal distances should be used in related lines, whether straight or bending.

13. The fill must be consistent in each element of the combination and must not be a solid or visual distraction.

14. Indoor arenas: Whenever possible, obstacles should not be placed directly on the wall.

c. 1.20m Young Jumpers

1. Before July 1, all courses must be set in ascending height and the maximum fence height cannot be used in the first 30% of the course.

2. Triple combinations may only include one spread obstacle before July 1.

3. Water jumps cannot be on the landing side. Water jumps should be in the second half of the course, and another obstacle must be offered as an option.

The rail must be judged and if the lath is also judged, it must be marked on the course.

4. A Liverpool cannot be used as part of a combination.

d. 1.30m Young Jumpers

1. If a Liverpool is used in a combination, it may only be used as the first element, and may not be used before July 1.

2. Water jumps cannot be on the landing side, and another obstacle must be offered as an option.

9. RESTRICTIONS - See also specific restrictions in each age category above.

a. Horses may only compete in one Young Jumper height section each competition day.

b. 4-year-olds may only compete in Young Jumper classes up to and including 1.10m.

c. 5-year-olds may only compete in Young Jumper classes up to and including 1.20m.

10. Classes may be combined and run as one class when there are less than 4 in a given height category.

Course guidelines, class specifications, and scoring must conform to those specified for the lowest height section jumping in the combined class.

11. Classes may be combined with an open jumper class held at the same height. Course requirements, class specifications, and scoring must conform to those specified for the lowest height section jumping in the combined class.

12. National and Zone Horse of the Year points

a. Horses may compete in age restricted classes in the month of December but they will not be eligible for HOTY points (GR 1134.2).

b. Horses will receive National and Zone HOTY points in the height section they competed in.

13. Special Competitions. Exceptions to any of the above listed conditions may be made only with the permission of the Federation Jumping Sport Committee prior to the printing of the prize list.

14. For scheduled Young Jumper classes, any schooling jump 1.00m or over must have a minimum of two rails, in cups, on the take-off side of the jump, regardless of whether a ground line is used. The lower rail must always be below 1.00m. See JP103.2.c.

JUMPER CLASSES

1.20M JUMPER OPEN

Class Fee: \$50
Prize Money:
Class Numbers: 350, 351, 352

JUNIOR/AM JUMPER 1.20M

Class Fee: \$50
Prize Money:
Class Numbers: 388, 389, 390

1.30M JUMPER OPEN

Class Fee: \$50
Prize Money:
Class Numbers: 358, 359, 360

JUNIOR/AM JUMPER 1.30M

Class Fee: \$50
Prize Money:
Class Numbers: 391, 392, 393

1.40M JUMPER OPEN

Class Fee: \$50
Prize Money:
Class Numbers: 365, 266, 367

JUNIOR/AM JUMPER 1.40M

Class Fee: \$50
Prize Money:
Class Numbers: 394, 395, 396

\$250 .65M PUDDLE JUMPER CLASSIC

Table II.2.b.
Class Fee: \$60
Class Number: 426

\$250 .95M JUMPER NON-PRO CLASSIC

Table II.2.b.
Class Fee: \$60
Class Number: 423

\$250 .75M JUMPER NON-PRO CLASSIC

Table II.2.b.
Class Fee: \$60
Class Number: 419

\$250 1.05M JUMPER OPEN CLASSIC

Table II.2.b.
Class Fee: \$60
Class Number: 424

\$250 .85M JUMPER NON-PRO CLASSIC

Table II.2.b.
Class Fee: \$60
Class Number: 421

SPECIAL JUMPER CLASSES

\$2,000 JR/AM JUMPER CLASSIC 1.25M

Table II.2.b. 1.25m. Horse must have entered in one other Junior or Amateur Jumper class at the Show. Horses may not cross enter into the Junior Jumper 1.35m or higher Classic at the Show.

Class Fee: \$120

Class Number: 434

\$2,000 JR/AM JUMPER CLASSIC 1.35M

Table II.2.b. 1.35m. Horse must have entered in one other Junior or Amateur Jumper class at the Show. Horses may not cross enter into the Junior Am Jumper 1.45m Classic at the Show.

Class Fee: \$120

Class Number: 437

\$2,000 JR/AM JUMPER CLASSIC 1.45M

Table II.2.a. 1.45m. Horse must have entered in one other Junior or Amateur Jumper class at the Show.

Class Fee: \$120

Class Number: 440

\$3,000 OPEN CLASSIC 1.35M

Table II.2.b.

Class Fee: \$200

Class Number: 456

\$5,000 OPEN CLASSIC 1.45M - AMERICAN STANDARD

Table II.2.b

Class Fee: \$350

Class Number: 462

\$5,000 OPEN CLASSIC 1.40M - REGIONAL STANDARD

Class Fee: \$350

Class Number: 482

\$5,000 WELCOME SPEED 1.35M

Table II.1.

Class Fee: \$350

Class Number: 368

\$500 JUNIOR/AM JUMPER CLASSIC 1.0-1.05M

Table II.2.b. 1.0-1.05m. To be eligible, the horse must have entered in at least one other 1.05m Junior Jumper class at the same show. No cross entry of horse or rider into any 1.10m Junior Jumper class or classic at the same show.

Class Fee: \$70

Class Number: 429

\$1,500 JUNIOR JUMPER CLASSIC 1.15M

Table II.2.b. 1.15m. To be eligible, the horse must have entered in at least one other 1.10m Junior or Amateur Jumper class at the same show.

Class Fee: \$100

Class Number: 430

\$2,500 DIHP 10 & UNDER FUTURITY SERIES 1.35M

Open to horses 10 years of age and under.

Entry Fee: \$200

Class Number: 477

\$20,000 AMERICAN STANDARD GRAND PRIX

Table II.2.a. National Standard. Eligible for the Computer Ranking List. 24 hour rule will be in effect.

Class Fee: \$650

Class Number: 471

SPRING FLING

A circular logo for Desert International Horse Park is visible in the upper right background. It features a silhouette of a horse standing in a desert landscape with palm trees. The text "DESERT INTERNATIONAL HORSE PARK" is written around the perimeter of the circle.

MARCH 19 - 22, 2026

DESERT INTERNATIONAL HORSE PARK | THERMAL, CA

2026 DESERT SPRING FLING 1 - HUNTERS

SATURDAY 3/21

MAIN HUNTER RING - 8AM	HUNTER RING 2 - 8AM	HUNTER RING 3 - 8AM	HUNTER RING 4 - 8AM	HUNTER RING 5 - 8AM
109. 3'3" A-O Hunter 36 & Over 110. 3'3" A-O Hunter 36 & Over ** 113. 3'3" A-O Hunter 36 & Over U/S 104. 3'3" A-O Hunter 18-35 105. 3'3" A-O Hunter 18-35 ** 108. 3'3" A-O Hunter 18-35 U/S 99. 3'6" A-O Hunter 36/Over 100. 3'6" A-O Hunter 36/Over ** 103. 3'6" A-O Hunter 36/Over U/S 94. 3'6" A-O Hunter 18-35 95. 3'6" A-O Hunter 18-35 ** 98. 3'6" A-O Hunter 18-35 U/S 116/117.. 3'6" Small Jr. Hunter & Handy 126/127. 3'6" Large Jr. Hunter & Handy 136/137 3'3" Small Jr. Hunter & Handy 146/147.. 3'3" Large Jr. Hunter & Handy 713. \$1,000 Junior Hunter Classic 3'3"/3'6" 257. 3'3" Modified Jr/Am Hunter U/S 256. 3'3" Modified Jr/Am Hunter	919. CPHA Child/Adult Medal 3'0" 924. Onondarka Medal 532. 3'0" Eq 14-15 Flat 531. 3'0" Eq 14-15 Fences 169. Children's Hunter 13/U 170. Children's Hunter 13/U ** 174. Children's Hunter 14-17 175. Children's Hunter 14-17 ** 159. 3'0" Adult Hunter 36 & Over 160. 3'0" Adult Hunter 36 & Over ** 163. 3'0" Adult Hunter 36 & Over U/S 154. 3'0" Adult Hunter 18-35 155. 3'0" Adult Hunter 18-35 ** 158. 3'0" Adult Hunter 18-35 U/S 929. Ariat National Adult Medal 3'0" 276. 3' A-O Hunter 277. 3' A-O Hunter** 280. 3' A-O Hunter U/S	528. 2'9" Eq. 12-13 Flat 527. 2'9" Eq. 12-13 Over Fences 509. Child Eq 2'9" 510. Child Eq 2'9 Flat 240/241. Child Hunter 2'9" 244. Child Hunter 2'9" U/S 506. Adult Eq 2'9 Flat 505. Adult Eq 2'9" 245/246. Adult Hunter 2'9" 249. Adult Hunter 2'9" U/S 545. 2'6" Adult Eq. Flat 544. 2'6" Adult Eq. 235/236. Low Adult Hunter 2'6" 513. 2'6" Child Eq. 514. 2'6" Child Eq. Flat 230/231. Low Child Hunter 2'6" 549. Eq 11 & Under Flat 548. Eq 11 & Under 2'6" 917. CPHA Horsemanship Medal 2'6" 226/227 Adult Hunter 2'3" 517. Adult Eq 2'3" 518. Adult Eq 2'3" 222/223. Child Hunter 2'3" 521. Child Eq 2'3" 522. Child Eq 2'3" Flat	574. Child/Adult Eq 2' Flat 573. Child/Adult Eq 2' 218. Adult Hunter 2' 219. Adult Hunter 2' 214. Child Hunter 2' 215. Child Hunter 2' 612. Walk Equitation 613. Walk Equitation 606. Walk/Trot Hunters 607. Walk/Trot Hunters 608. Walk/Trot Hunters w/ Poles 603. Cross Rail Eq 604. Cross Rail Eq 605. Cross Rail Eq Flat 264. 18" Stirrup Eq Flat 262. 18" Stirrup Eq O/F 263. 18" Stirrup Eq O/F	935. USEF Pony Medal 209. Large Pony Hunter - Conf. 210. Large Pony Hunter ** 203. Medium Pony Hunter - Conf. 204. Medium Pony Hunter ** 197. Small Pony Hunter - Conf. 198. Small Pony Hunter ** 179. Sm/Med Child Hunter Pony 180. Sm/Med Child Hunter Pony 271. Large Child Hunter Pony 272. Large Child Hunter Pony
				HUNTER RING 6 CLOSED
				HUNTER RING 7 CLOSED

SUNDAY 3/22

MAIN HUNTER RING - 8AM	HUNTER RING 2 - 8AM	HUNTER RING 3 - 8AM	HUNTER RING 4 - 8AM	HUNTER RING 5 - 8AM
106. 3'3" Low A-O Hunter 18-35 107. 3'3" Low A-O Hunter 18-35 - Handy 111. 3'3" Low A-O Hunter 36 & Over 112. 3'3" Low A-O Hunter 36 & Over - Handy 96. 3'6" A-O Hunter 18-35 97. 3'6" A-O Hunter 18-35 - Handy 101. 3'6" A-O Hunter 36 & Over 102. 3'6" A-O Hunter 36 & Over - Handy 714. \$1,000 A-O Hunter Classic - 3'3"/3'6" (2nd Rnd) 920. CPHA Hunter Seat JR Medal 921. CPHA Hunter Seat AM Medal 278. 3' A-O Hunter 279. 3' A-O Hunter Handy 734. \$250 3' A-O Hunter Classic	930. THIS National Child Medal 76. Children's Hunter 14-17 177. Children's Hunter 14-17 178. Children's 14-17 Hunter U/S 173. Children's Hunter 13/U U/S 171. Children's Hunter 13/U 172. Children's Hunter 13/U 156. 3'0" Adult Hunter 18-35 157. 3'0" Adult Hunter 18-35 161. 3'0" Adult Hunter 36 & Over 162. 3'0" Adult Hunter 36 & Over 717. \$1,000 NAL Child/Adult Hunter Classic 923. Foxfield Medal 931. THIS National Adult Medal 247. Adult Hunter 2'9" 248. Adult Hunter 2'9" Handy 242. Child Hunter 2'9" 243. Child Hunter 2'9" Handy	720. \$1,000 2'6"-2'9" Child/Adult Hunt & Go Derby 237. Low Adult Hunter 2'6" 238. Low Adult Hunter 2'6" Handy 239. Low Adult Hunter 2'6" U/S 232. Low Child Hunter 2'6" 233. Low Child Hunter 2'6" Handy 234. Low Child Hunter 2'6" U/S 224. Child Hunter 2'3" 228. Adult Hunter 2'3" 225. Child Hunter 2'3" U/S 229. Adult Hunter 2'3 U/S 906. 3'3" NHS Hamel Foundation Medal	721. \$1,000 2"-2'3" Child/Adult Hunt & Go Derby 220. Adult Hunter 2' 216. Child Hunter 2' 221. Adult Hunter 2' U/S 258. 18" Stirrup Hunter O/F 259. 18" Stirrup Hunter O/F** 738. Stirrup Hunter Classic 260. Stirrup Hunter U/S 600. Cross Rail Hunter 601. Cross Rail Hunter 602. Cross Rail Hunter U/S 614. Walk Equitation 615. Walk Equitation 609. Walk/Trot Equitation 610. Walk/Trot Equitation 611. Walk/Trot Equitation	183. Sm/Med Child Hunter Pony U/S 181/182 Sm/Med Child Hunter Pony 275. Large Child Hunter Pony U/S 273/274. Large Child Hunter Pony 729. Child Hunter Pony Classic 199. Small Pony Hunter 200. Small Pony Hunter - Handy 201. Small Pony Hunter U/S 205. Medium Pony Hunter 206. Medium Pony Hunter - Handy 207. Medium Pony Hunter U/S 211. Large Pony Hunter 212. Large Pony Hunter - Handy 213. Large Pony Hunter U/S 725. \$1,000 Pony Hunter Classic
				HUNTER RING 6 CLOSED
				HUNTER RING 7 CLOSED

2026 DESERT SPRING FLING 1 JUMPERS

TUESDAY 3/17

GRAND PRIX

JUMPER RING 1

JUMPER RING 2

GRAND EQ RING

JUMPER RING 4

CLOSED

CLOSED

CLOSED

CLOSED

CLOSED

WEDNESDAY 3/18

GRAND PRIX - 8AM

JUMPER RING 1

JUMPER RING 2 - 8AM

GRAND EQ RING - 8AM

JUMPER RING 4

CLOSED

CLOSED

THURSDAY 3/19

GRAND PRIX - 8AM

JUMPER RING 1

JUMPER RING 2 - 8AM

GRAND EQ RING - 8AM

JUMPER RING 4

350. 1.20m Jumper - II.2.b
373. 1.20m Young Jumper - II.2.d
388. Jr/Am Jumper 1.20m - II.2.b.
376. 1.30m Young Jumper - II.2.d
358. 1.30m Jumper - II.2.b
391. Jr/Am Jumper 1.30m - II.2.b.
368. \$5,000 Welcome Speed 1.35m - II.1
366. 1.40m Jumper - II.2.b.
394. Jr/Am Jumper 1.40m - II.2.b.

324. 1.0m Jumper - II.2.1
328. 1.0m Non-Pro - II.2.b.
332. 1.10m Jumper - II.2.1
370. 1.10m Young Jumper - II
371. 1.10m Young Jumper - II
382. 1.10m Jr Jumper 15 &U
400. 1.10m AM Jumper - II.2.b.
341. 1.15m Jumper - II.2.b.
342. 1.15m Jumper - II.2.1.

362. Puddle Jumper (opt time)
301. .70m Jumper - II.2.b
305. .70m Non-Pro - II.2.1
309. .80m Jumper - II.2.b
313. .80m Non-Pro - II.2.1
478. .90m Youngjumper II
317. .90m Jumper - II.2.b
321. .90m Non-Pro - II.2.1
379. 1.0/1.05mJr/Am/Pony Jumper -II.2.b.

CLOSED

CLOSED

FRIDAY 3/20

GRAND PRIX - 8AM

JUMPER RING 1 - 8AM

JUMPER RING 2 - 8AM

GRAND EQ ARENA - 8AM

JUMPER RING 4

351. 1.20m Jumper - II.2.d
374.1.20m Young Jumper - II.2.d
389. Jr/Am Jumper 1.20m - II.2.d
377. 1.30m Young Jumper - II.2.d
359. 1.30m Jumper - II.2.d
392. Jr/Am Jumper 1.30m - II.2.d
477. \$2,500 DIHP 10 & U Futurity 1.35m 2.b
367. 1.40m Jumper - II.2.d
395. Jr/AmJumper 1.40m - II.2.d
462. \$5,000 Open Classic 1.45m - II.2.b

325. 1.0m Jumper - II.2.d
330. 1.0m Non-Pro - II.2.d
380. 1.0/1.05m Jr/Am/Pony Jumper - II.2.d
333. 1.10m Jumper - II.2.b
334. 1.10m Jumper - II.2.d
401. 1.10m Am Jumper - II.2.d
383. 1.10m JrJumper II.2.d

318. .90m Jumper - II.2.d
322. .90m Non-Pro - II.2.d
310. .80m Jumper - II.2.d
314. .80m Non-Pro - II.2.d
479. .90m Young Jumper II
302. .70m Jumper - II.2.d
306. .70m Non-Pro - II.2.d
363. Puddle Jumper - II.2.d

901. WCE - II.2.d.
900. USET Talent Search 1*
903. WIHS Jumper Phase
914. USHJA Jumping Seat Medal - 3'3"
939. USHJA 3'3" Adult Medal

CLOSED

SATURDAY 3/21

GRAND PRIX - 8AM

JUMPER RING 1 - 8AM

JUMPER RING 2 - 8AM

GRAND EQ ARENA - 8AM

JUMPER RING 4

375. 1.20m Young Jumper- II.2.b.
352. 1.20m Jumper - II.2.1
390. Jr/Am Jumper 1.20m - II.2.1.
378. 1.30m Young Jumper- II.2.b.
360. 1.30m Jumper - II.2.1
393. Jr/AmJumper 1.30m - II.2.1
368. 1.40m Jumper - II.2.1
396. Jr/AmJumper 1.40m - II.2.1
466. Leadline
471. \$20,000 Grand Prix II.2.A - American Srd

1.0m Young Jumper - II
326. 1.0m Jumper - II.2.1
331. 1.0m Non-Pro - II.2.1.
381. 1.0/1.05m Jr/Am/PonyJ pr-II.2.1
335. 1.10m Jumper - II.2.1.
372. 1.10m Young Jumper-II
384. 1.10m Jr/AmJumper-.2.1
343. 1.15m Jumper - II.2.1.

364. Puddle Jumper II.2.b
303. .70m Jumper - II.2.1.
307. .70m Non-Pro - II.2.b
311. .80m Jumper - II.2.1.
315. .80m Non-Pro - II.2.b
480. .90m Young Jumper II
319. .90m Jumper - II.2.1.
323. .90m Non-Pro - II.2.b

934. DIHP Adult Equitation Challenge
922. USEF Adult Medal
915. 3'3" USHJA Hunter Seat Medal
933. USEF/NCEA Jr Medal

CLOSED

SUNDAY 3/22

GRAND PRIX - 8AM

JUMPER RING 1 - 8AM

JUMPER RING 2 - 8AM

GRAND EQ RING - 9AM

JUMPER RING 4

482. \$5,000 Open Classic Series 1.40m - II.2.b
441. \$2,000 Jr/Am 1.45m Classic - II.2.b
459. \$3,000 Open Classic 1.35m - II.2.b
437. \$2,000 Jr/Am 1.35m Classic - II.2.b.
434. \$2,000 Jr/Am 1.25m Classic - II.2.b.

918. CPHA Style Of Riding
429. \$500 1.05m Jr/AM Jpr Classic-II.2.b.
424. \$250 1.05m Open Classic - II.2.b
430. \$1,500 1.15m Jr/Am Jumper Classic - II.2.b.

426. \$250 .65m Puddle Jpr Classic II.2.b
419. \$250 .75m Non Pro Jpr Classic II.2.b
421. \$250 .85m Non Pro Jpr Classic - II.2.b.
423. \$250 .95m Non Pro Jpr Classic - II.2.b.

916. CPHA Foundation Equitation Medal
902. ASPCA Maclay Medal
932. DOVER Saddlery/USEF Hunter Seat Medal

CLOSED

SPRING FLING 2

A circular logo for the Desert International Horse Park is visible in the upper right background. It features a silhouette of a horse standing in a desert landscape with palm trees. The text "DESERT INTERNATIONAL HORSE PARK" is written around the perimeter of the circle.

MARCH 26 - 29, 2026

DESERT INTERNATIONAL HORSE PARK | THERMAL, CA

2026 DESERT SPRING FLING 2 - HUNTERS

SATURDAY 3/28

MAIN HUNTER RING - 8AM	HUNTER RING 2 - 8AM	HUNTER RING 3 - 8AM	HUNTER RING 4 - 8AM	HUNTER RING 5 - 8AM
109. 3'3" A-O Hunter 36 & Over 110. 3'3" A-O Hunter 36 & Over ** 113. 3'3" A-O Hunter 36 & Over U/S 104. 3'3" A-O Hunter 18-35 105. 3'3" A-O Hunter 18-35 ** 108. 3'3" A-O Hunter 18-35 U/S 99. 3'6" A-O Hunter 36/Over 100. 3'6" A-O Hunter 36/Over ** 103. 3'6" A-O Hunter 36/Over U/S 94. 3'6" A-O Hunter 18-35 95. 3'6" A-O Hunter 18-35 ** 98. 3'6" A-O Hunter 18-35 U/S 116/117.. 3'6" Small Jr. Hunter & Handy 126/127. 3'6" Large Jr. Hunter & Handy 136/137 3'3" Small Jr. Hunter & Handy 146/147.. 3'3" Large Jr. Hunter & Handy 713. \$1,000 Junior Hunter Classic 3'3"/3'6" 257. 3'3" Modified Jr/Am Hunter U/S 256. 3'3" Modified Jr/Am Hunter	919. CPHA Child/Adult Medal 3'0" 924. Onondarka Medal 532. 3'0" Eq 14-15 Flat 531. 3'0" Eq 14-15 Fences 170. Children's Hunter 13/U ** 174. Children's Hunter 14-17 175. Children's Hunter 14-17 ** 159. 3'0" Adult Hunter 36 & Over 160. 3'0" Adult Hunter 36 & Over ** 163. 3'0" Adult Hunter 36 & Over U/S 154. 3'0" Adult Hunter 18-35 155. 3'0" Adult Hunter 18-35 ** 158. 3'0" Adult Hunter 18-35 U/S 929. Ariat National Adult Medal 3'0" 276. 3' A-O Hunter 277. 3' A-O Hunter** 280. 3' A-O Hunter U/S	528. 2'9" Eq. 12-13 Flat 527. 2'9" Eq. 12-13 Over Fences 509. Child Eq 2'9" 510. Child Eq 2'9 Flat 240/241. Child Hunter 2'9" 244. Child Hunter 2'9" U/S 506. Adult Eq 2'9 Flat 505. Adult Eq 2'9" 245/246. Adult Hunter 2'9" 249. Adult Hunter 2'9" U/S 545. 2'6" Adult Eq. Flat 544. 2'6" Adult Eq. 235/236. Low Adult Hunter 2'6" 513. 2'6" Child Eq. 514. 2'6" Child Eq. Flat 230/231. Low Child Hunter 2'6" 549. Eq 11 & Under Flat 548. Eq 11 & Under 2'6" 917. CPHA Horsemanship Medal 2'6" 226/227 Adult Hunter 2'3" 517. Adult Eq 2'3" 518. Adult Eq 2'3" 222/223. Child Hunter 2'3" 521. Child Eq 2'3" 522. Child Eq 2'3" Flat	574. Child/Adult Eq 2' Flat 573. Child/Adult Eq 2' 218. Adult Hunter 2' 219. Adult Hunter 2' 214. Child Hunter 2' 215. Child Hunter 2' 612. Walk Equitation 613. Walk Equitation 606. Walk/Trot Hunters 607. Walk/Trot Hunters 608. Walk/Trot Hunters w/ Poles 603. Cross Rail Eq 604. Cross Rail Eq 605. Cross Rail Eq Flat 264. 18" Stirrup Eq Flat 262. 18" Stirrup Eq O/F 263. 18" Stirrup Eq O/F	935. USEF Pony Medal 209. Large Pony Hunter - Conf. 210. Large Pony Hunter ** 203. Medium Pony Hunter - Conf. 204. Medium Pony Hunter ** 197. Small Pony Hunter - Conf. 198. Small Pony Hunter ** 179. Sm/Med Child Hunter Pony 180. Sm/Med Child Hunter Pony 271. Large Child Hunter Pony 272. Large Child Hunter Pony
				HUNTER RING 6 CLOSED
				HUNTER RING 7 CLOSED

SUNDAY 3/29

MAIN HUNTER RING - 8AM	HUNTER RING 2 - 8AM	HUNTER RING 3 - 8AM	HUNTER RING 4 - 8AM	HUNTER RING 5 - 8AM
106. 3'3" Low A-O Hunter 18-35 107. 3'3" Low A-O Hunter 18-35 - Handy 111. 3'3" Low A-O Hunter 36 & Over 112. 3'3" Low A-O Hunter 36 & Over - Handy 96. 3'6" A-O Hunter 18-35 97. 3'6" A-O Hunter 18-35 - Handy 101. 3'6" A-O Hunter 36 & Over 102. 3'6" A-O Hunter 36 & Over - Handy 714. \$1,000 A-O Hunter Classic - 3'3"/3'6" (2nd Rnd) 920. CPHA Hunter Seat JR Medal 921. CPHA Hunter Seat AM Medal 278. 3' A-O Hunter 279. 3' A-O Hunter Handy 734. \$250 3' A-O Hunter Classic	930. THIS National Child Medal 76. Children's Hunter 14-17 177. Children's Hunter 14-17 178. Children's 14-17 Hunter U/S 173. Children's Hunter 13/U U/S 171. Children's Hunter 13/U 172. Children's Hunter 13/U 156. 3'0" Adult Hunter 18-35 157. 3'0" Adult Hunter 18-35 161. 3'0" Adult Hunter 36 & Over 162. 3'0" Adult Hunter 36 & Over 717. \$1,000 NAL Child/Adult Hunter Classic 923. Foxfield Medal 931. THIS National Adult Medal 247. Adult Hunter 2'9" 248. Adult Hunter 2'9" Handy 242. Child Hunter 2'9" 243. Child Hunter 2'9" Handy	720. \$1,000 2'6"-2'9" Child/Adult Hunt & Go Derby 237. Low Adult Hunter 2'6" 238. Low Adult Hunter 2'6" Handy 239. Low Adult Hunter 2'6" U/S 232. Low Child Hunter 2'6" 233. Low Child Hunter 2'6" Handy 234. Low Child Hunter 2'6" U/S 224. Child Hunter 2'3" 228. Adult Hunter 2'3" 225. Child Hunter 2'3" U/S 229. Adult Hunter 2'3 U/S 906. 3'3" NHS Hamel Foundation Medal	721. \$1,000 2'-2'3" Child/Adult Hunt & Go Derby 258. 18" Stirrup Hunter O/F 259. 18" Stirrup Hunter O/F** 738. Stirrup Hunter Classic 260. Stirrup Hunter U/S 600. Cross Rail Hunter 601. Cross Rail Hunter 602. Cross Rail Hunter U/S 614. Walk Equitation 615. Walk Equitation 609. Walk/Trot Equitation 610. Walk/Trot Equitation 611. Walk/Trot Equitation 220. Adult Hunter 2' 216. Child Hunter 2' 221. Adult Hunter 2' U/S	183. Sm/Med Child Hunter Pony U/S 181/182 Sm/Med Child Hunter Pony 275. Large Child Hunter Pony U/S 273/274. Large Child Hunter Pony 729. Child Hunter Pony Classic 199. Small Pony Hunter 200. Small Pony Hunter - Handy 201. Small Pony Hunter U/s 205. Medium Pony Hunter 206. Medium Pony Hunter - Handy 207. Medium Pony Hunter U/S 211. Large Pony Hunter 212. Large Pony Hunter - Handy 213. Large Pony Hunter U/S 725. \$1,000 Pony Hunter Classic
				HUNTER RING 6 CLOSED
				HUNTER RING 7 CLOSED

2026 DESERT - SPRING FLING 2 JUMPERS

TUESDAY 3/24

GRAND PRIX

JUMPER RING 1

JUMPER RING 2

GRAND EQ RING

JUMPER RING 4

CLOSED

CLOSED

CLOSED

CLOSED

CLOSED

WEDNESDAY 3/25

GRAND PRIX - 8AM

JUMPER RING 1

JUMPER RING 2 - 8AM

GRAND EQ RING - 8AM

JUMPER RING 4

CLOSED

CLOSED

THURSDAY 3/26

GRAND PRIX - 8AM

JUMPER RING 1

JUMPER RING 2 - 8AM

GRAND EQ RING - 8AM

JUMPER RING 4

350. 1.20m Jumper - II.2.b
373. 1.20m Young Jumper - II.2.d
388. Jr/Am Jumper 1.20m - II.2.b.
376. 1.30m Young Jumper - II.2.d
358. 1.30m Jumper - II.2.b
391. Jr/Am Jumper 1.30m - II.2.b.
368. \$5,000 Welcome Speed 1.35m - II.1
366. 1.40m Jumper - II.2.b.
394. Jr/Am Jumper 1.40m - II.2.b.

324. 1.0m Jumper - II.2.1
328. 1.0m Non-Pro - II.2.b.
332. 1.10m Jumper - II.2.1
370. 1.10m Young Jumper - II
371. 1.10m Young Jumper - II
382. 1.10m Jr Jumper 15 &U
400. 1.10m AM Jumper - II.2.b.
341. 1.15m Jumper - II.2.b.
342. 1.15m Jumper - II.2.1.

362. Puddle Jumper (opt time)
301. .70m Jumper - II.2.b
305. .70m Non-Pro - II.2.1
309. .80m Jumper - II.2.b
313. .80m Non-Pro - II.2.1
478. .90m Youngjumper II
317. .90m Jumper - II.2.b
321. .90m Non-Pro - II.2.1
379. 1.0/1.05mJr/Am/Pony Jumper -II.2.b.

CLOSED

CLOSED

FRIDAY 3/27

GRAND PRIX - 8AM

JUMPER RING 1 - 8AM

JUMPER RING 2 - 8AM

GRAND EQ ARENA - 8AM

JUMPER RING 4

351. 1.20m Jumper - II.2.d
374.1.20m Young Jumper - II.2.d
389. Jr/Am Jumper 1.20m - II.2.d
377. 1.30m Young Jumper - II.2.d
359. 1.30m Jumper - II.2.d
392. Jr/Am Jumper 1.30m - II.2.d
477. \$2,500 DIHP 10 & U Futurity 1.35m 2.b
367. 1.40m Jumper - II.2.d
395. Jr/AmJumper 1.40m - II.2.d
462. \$5,000 Open Classic 1.45m - II.2.b

325. 1.0m Jumper - II.2.d
330. 1.0m Non-Pro - II.2.d
380. 1.0/1.05m Jr/Am/Pony Jumper - II.2.d
333. 1.10m Jumper - II.2.b
334. 1.10m Jumper - II.2.d
401. 1.10m Am Jumper - II.2.d
383. 1.10m JrJumper II.2.d

318. .90m Jumper - II.2.d
322. .90m Non-Pro - II.2.d
310. .80m Jumper - II.2.d
314. .80m Non-Pro - II.2.d
479. .90m Young Jumper II
302. .70m Jumper - II.2.d
306. .70m Non-Pro - II.2.d
363. Puddle Jumper - II.2.d

901. WCE - II.2.d.
900. USET Talent Search 1*
903. WIHS Jumper Phase
914. USHJA Jumping Seat Medal - 3'3"
939. USHJA 3'3" Adult Medal

CLOSED

SATURDAY 3/28

GRAND PRIX - 8AM

JUMPER RING 1 - 8AM

JUMPER RING 2 - 8AM

GRAND EQ ARENA - 8AM

JUMPER RING 4

375. 1.20m Young Jumper- II.2.b.
352. 1.20m Jumper - II.2.1
390. Jr/Am Jumper 1.20m - II.2.1.
378. 1.30m Young Jumper- II.2.b.
360. 1.30m Jumper - II.2.1
393. Jr/AmJumper 1.30m - II.2.1
368. 1.40m Jumper - II.2.1
396. Jr/AmJumper 1.40m - II.2.1
466. Leadline
471. \$20,000 Grand Prix II.2.A - American Srd

1.0m Young Jumper - II
326. 1.0m Jumper - II.2.1
331. 1.0m Non-Pro - II.2.1.
381. 1.0/1.05m Jr/Am/PonyJ pr-II.2.1
335. 1.10m Jumper - II.2.1.
372. 1.10m Young Jumper-II
384. 1.10m Jr/AmJumper-.2.1
343. 1.15m Jumper - II.2.1.

364. Puddle Jumper II.2.b
303. .70m Jumper - II.2.1.
307. .70m Non-Pro - II.2.b
311. .80m Jumper - II.2.1.
315. .80m Non-Pro - II.2.b
480. .90m Young Jumper II
319. .90m Jumper - II.2.1.
323. .90m Non-Pro - II.2.b

934. DIHP Adult Equitation Challenge
922. USEF Adult Medal
915. 3'3" USHJA Hunter Seat Medal
933. USEF/NCEA Jr Medal

CLOSED

SUNDAY 3/29

GRAND PRIX - 8AM

JUMPER RING 1 - 8AM

JUMPER RING 2 - 8AM

GRAND EQ RING - 9AM

JUMPER RING 4

482. \$5,000 Open Classic Series 1.40m - II.2.a
441. \$2,000 Jr/Am 1.45m Classic - II.2.b
459. \$3,000 Open Classic 1.35m - II.2.b
437. \$2,000 Jr/Am 1.35m Classic - II.2.b.
434. \$2,000 Jr/Am 1.25m Classic - II.2.b.

918. CPHA Style Of Riding
429. \$500 1.05m Jr/AM Jpr Classic-II.2.b.
424. \$250 1.05m Open Classic - II.2.b
430. \$1,000 1.15m Jr/Am Jumper Classic - II.2.b.

426. \$250 .65m Puddle Jpr Classic II.2.b
419. \$250 .75m Non Pro Jpr Classic II.2.b
421. \$250 .85m Non Pro Jpr Classic - II.2.b.
423. \$250 .95m Non Pro Jpr Classic - II.2.b.

916. CPHA Foundation Equitation Medal
902. ASPCA Maclay Medal
932. DOVER Saddlery/USEF Hunter Seat Medal

CLOSED

DESERT INTERNATIONAL HORSE PARK

GENERAL RULES AND CONDITIONS

GOVERNING RULES:

USEF: This competition is governed and approved by the United States Equestrian Federation. Every class offered herein which is covered by the rules and specifications of the current USEF Rule Book will be conducted and judged in accordance therewith. To the extent there is a conflict between the prize list and the USEF rules, USEF rules will prevail.

Life, senior active and junior active members shall be eligible to participate in all classes at Regular Competitions, Eventing Competitions at the Modified Level or above and Combined Driving Competitions at the Advanced Level, Dressage, Reining and Vaulting Competitions and Endurance Rides. A non-member may participate as a handler, rider, driver, owner, lessee, or agent at Regular Competitions, Eventing Competitions, Dressage Competitions, Reining Competitions and Combined Driving Competitions upon payment of a Show Pass fee. Participants in the following classes are exempted from the Requirements of this rule: 1) leadline; 2) exhibitions; 3) games and races; 4) classes for 4-H members; 5) walk trot and academy classes (academy classes are classes limited to horses used regularly in a lesson program); 6) USDF introductory level tests, pas de deux and quadrille classes; 7) assistant handlers in Dressage Sport Horse Breeding classes.

REMINDER: All USEF Life and Senior Active members, as well as participants who have regular contact with minor athletes, are required to comply with the U.S. Center for SafeSport training requirement to be eligible to participate in the competition. All participants must adhere to the U.S. Center for SafeSport Code, USEF Safe Sport Policy, and the Minor Athlete Abuse Prevention Policies. More information about these can be found at www.usef.org.

COMPETITION AND STALL/ ENTRY DATES:

Stall reservations and entries MUST be made separately. Stall reservations, entries, and document signatures are required to be submitted by the following dates for the respective competitions. Reservations and entries not received by these dates will still be allowed, subject to availability, but may be subject to a late fee. Exhibitors and trainers are advised that individual show weeks may sell out, even prior to the deadline date below:

OTHER AFFILIATE ORGANIZATIONS: From time to time, Desert International Horse Park (DIHP) will run classes sanctioned by additional affiliate organizations. These classes, and any fees collected by DIHP on behalf of the affiliate organizations, if any, have received the appropriate approval and documentation by the USEF. At the present time, these affiliate organizations may include California Professional Horseman Association (CPHA), and Pacific Coast Horseshow Association (PCHA). Additional information may be found on the following websites: USEF.org; USHJA.org; FEI.org; RYEGATE.com; CPHA.org; and PCHorseshows.org.

Exhibitors are responsible for knowledge of the Rules and Regulations governing the horse show and for their own errors and omissions. In the case of a violation of a cross entry restriction, the exhibitor will forfeit the entry fee, class placing and prize money award.

COVID-19

DIHP will adhere to any and all COVID-19 protocols as required by USEF, FEI, State of California and Riverside County in place at the time of the show. All individuals entering the horse park must abide by these requirements.

AGREEMENTS AND DOCUMENTS:

USEF ENTRY AGREEMENT By entering a Federation-licensed Competition and signing this entry blank as the Owner, Lessee, Trainer, Manager, Agent, Coach, Driver, Rider, Handler, Vaultor or Longeur and on behalf of myself and my principals, representatives, employees and agents, I agree that I am subject to the Bylaws and Rules of The United States Equestrian Federation, Inc. (the "Federation") and the local rules of the National Sunshine Series competition. I agree to be bound by the Bylaws and Rules of the Federation and of the competition. I will accept as final the decision of the Hearing Committee on any question arising under the Rules, and agree to release and hold harmless the competition, the Federation, their officials, directors and employees for any action taken under the Rules. I represent that I am eligible to enter and/or participate under the rules, and every horse I am entering is eligible as entered. I also agree that as a condition of and in consideration of acceptance of entry, the Federation and/or the competition may use or assign photographs, videos, audios, cablecasts, broadcasts, internet, film, new media, or other likenesses of me and my horse taken during the course of the competition for the promotion, coverage or benefit of the competition, sport, or the Federation. Those likenesses shall not be used to advertise a product and they may not be used in such a way as to jeopardize amateur status. I hereby expressly and irrevocably waive and release any rights in connection with such use, including any claim to compensation, invasion of privacy, right of publicity, or to misappropriation. The construction and application of Federation rules are governed by the laws of the State of New York, and any action instituted against the Federation must be filed in New York State. See GR 908.4. The Horse Show Committee reserves the right to itself to interpret

DESERT INTERNATIONAL HORSE PARK

GENERAL RULES AND CONDITIONS

all questions and conditions in regard to or arising out of, or incident to the show without claims for damages or recourse of any kind. All questions not covered in these Rules and Regulations shall be decided by the Horse Show Management; its decision to be final. The Horse Show Management reserves to itself the right to limit entries in any class, section or division, to refuse, accept conditionally, or to cancel any entries, disqualify any riders or exhibitors, prohibit exhibition of entries, and cancel award prizes, without any claim for damages; to change any course, to add a dotted line, to cancel or combine any unfilled classes, or to reschedule classes, after due notice to exhibitors; to change rings or rotate judges; to change specifications in Jumper classes as competition warrants.

Every horse entered herein for competition will be under the control of the Horse Show Management, but the Show Management will in no case be responsible for any loss or damage that may occur, and it shall be a condition of entry that each exhibitor shall hold the horse show and the officials, employees, directors, officers, sponsoring entities of the horse show and the facilities at which the horse show is held blameless for any loss or accident to his horse(s), employee(s), or equipment which may occur from sickness, fire or other cause. Every class offered herein which is covered by the rules and specifications of the current USEF Rule Book will be conducted and judged in accordance therewith.

In the event of a cancellation due to severe weather or other emergency, refunds of entry fees must be made upon request by the exhibitor within 30 days of the cancellation.

USEF WAIVER AND RELEASE OF LIABILITY, ASSUMPTION OF RISK AND IDEMNITY AGREEMENT:

Effective immediately, all individuals on the property will be required to sign the USEF Waiver and Release of Liability, Assumption of Risk and Idemnity Agreement. The Agreement will be available on our website (deserthorsepark.com) and can be executed and signed electronically.

DIHP GENERAL LIABILITY AGREEMENT: All individuals on the property, whether or not they are competing, will be required to sign a general liability agreement. The agreement will be available on the DIHP website and can be executed electronically.

CONTACT AND EMERGENCY HEALTH INFORMATION:

All individuals on the property are required to provide contact information for themselves and their emergency contact. This information will be used, as needed, to support the County of Riverside Environmental Health contact tracing program. The required information is available on the DIHP website.

SPECTATORS: Spectators are welcome to visit the Desert International Horse Park this season. Please check our website for information on visiting the Horse Park.

SIGNATURES ON DOCUMENTS: Signatures on documents are required to be made by the actual

individual. Signatures by others will not be accepted. Electronic signatures will be allowed.

ENTRIES, FEES, AND PAYMENT:

ENTRIES: Entries will only be accepted on line on the DIHP website through the showgroundslive show management system. There will be a \$100 non refundable deposit per horse per week. Entries must be received by the deadlines posted above. Entries received after the posted deadlines will be late and will be charged a late entry fee. Online entry forms must be completed in their entirety. Incomplete forms will not be accepted and will be considered a late entry, subject to a late entry fee. Classes may only be entered or declared by using a Class Number.

PAYMENTS: Fees must be paid in U.S. funds. Checks drawn on Canadian banks must be pre printed by a financial institution with the legend "U.S. Funds" and drawn on a U.S. bank. Visa, Master Card, & American Express are accepted. Customers paying by credit card will have an additional 3% processing fee. Payment information must be provided at time of entry. Full payment is required at the end of each week of competition. No balances may be rolled forward to the following week. Exhibitors and trainers who have not settled accounts prior to the beginning of the next week of competition will not be allowed to compete. Exhibitors and trainers may close out and make payment on-line. Management has permission to close out any outstanding balances with payment information provided. Stabling, nominating, and administration fees will not be refunded under any circumstances. **Trainers will be held financially responsible for any clients who do not submit viable payment in a timely manner, including late fees.** Accounts with returned checks/declined credit cards/disputed charges will be assessed a penalty of the greater of \$50 or 10 percent of the face value of the declined amount.

COMPETITION FEES: Each horse will be charged a USEF fee of \$23 per competition (\$15 Drugs and Medication, \$8 USEF), a \$14 fee to CDFA for Drug Screening, and a non refundable \$7 fee for USHJA. Anyone who is not a member of USHJA will be charged a \$30 show pass fee. All horses competing in any USEF Computer Ranked Grand Prix at DIHP are subject to USEF International High-Performance fee in accordance with GR207. DIHP will assess a fee of \$35 per horse for participation. FEI horses will pay the \$33 FEI Horse Fee.

OFFICE FEES: A per horse fee of \$125 will be charged to each horse for each week of competition. This fee includes medical personnel and emergency response, Showgroundslive, security, and office support. It also includes video streaming.

OTHER FEES: An additional fee of \$100 per week will be charged for non-showing. \$100 will be charged for entries received after the closing date, show scratch, failure to close out an account within 24 hours of the competition ending, and missing information on an entry. Horses stabling in season stalls will not be charged weekly late

DESERT INTERNATIONAL HORSE PARK

GENERAL RULES AND CONDITIONS

entry or weekly scratch fees for changing the weeks the horse is showing. A \$50 per week fee will be added to any horse not purchasing shavings from DIHP for manure management, removal, and disposal. A \$50 fee per class will be added for a rider who competes in a class but failed to enter correctly.

A \$25 Biosecurity Fee will be added to each horse entry. This fee includes:

- 1) Off site isolation location
- 2) On site isolation testing area
- 3) Initial EHV tests cost
- 4) Groom care in isolation areas
- 5) Shavings in isolation areas
- 6) Transportation to and from isolation areas

BACK NUMBERS: One back number per horse will be assigned at each DIHP circuit. As per GR908.2, a signature is required on each entry blank for each rider that rides that horse. This signature is the sole responsibility of the rider. Those found riding an entry while displaying a back number assigned to others from DIHP, without having the new rider's signature attached to that entry, assuring the owner's consent to rider, as well as agreeing to all of the rules of the competition and the Federation, will be considered in non-compliance as described in GR908.3 and will be disqualified from the class and competition until a proper entry blank is signed. Back numbers must be worn by the horse with the corresponding microchip number. **All horses on the property will be required to have a back number and be registered at the office as a showing horse.**

HORSE IDENTIFICATION: Horses are now required to have a back number attached to their neck or their rider when outside of their barn/tent (as per HJ106.2 #247-22). All horses on the property must also have current microchips registered with USEF.

FOREIGN EXHIBITOR ASSOCIATION REQUIREMENTS: Owners, riders, and trainers, must provide an electronic copy (English) that they are a member in good standing of their national federation. Riders showing in classes restricted to Junior, Amateur, or Adults must present their membership card or other documentation indicating their Junior or Amateur status. Amateurs must provide or sign for USEF Amateur Status. Foreign Amateur riders must join USEF and sign for Amateur Status. Members of EC must sign for Amateur Status but are not required to join USEF.

HORSE/PONY MEASUREMENT CARD: Horse/ponies showing in Junior Hunter, Pony Hunter, Children's Pony Hunter or Pony Jumper are required to have a USEF Measurement card or arrange to be measured at the show. Foreign measurement cards are not acceptable as proof of measurement.

USEF HORSE RECORDING: Horse must be recorded with USEF annually or for Life in order to be eligible for HOTY Awards and/or Zone Awards.

USHJA HORSE REGISTRATION: All horses competing in USEF licensed Hunter/Jumper/Eq competitions must have or obtain a Registration Number from UHSJA.

MICROCHIPS: All horses/ponies required to have a USHJA number must have a microchip. This number must be recorded with USHJA. Beginning December 1, 2025, all horses competing in USEF licensed or endorsed competitions must be microchipped with a 15-digit ISO compliant 11784/11785 chip that is implanted in the nuchal ligament of the horse's neck.

OPPORTUNITY CLASSES: All opportunity classes will be held in accordance with GR821. Riders entered only in these classes are exempt from the Federation membership requirements and are not required to pay a nonmember fee but are required to list the Federation membership number if the participant is a member.

ADD/SCRATCH/CHANGE: Any class add/scratch/change must be made on ShowGroundslive through the DIHP website by 4 pm on the day before the class is scheduled to run. Class fees will be charged to horses entered at 4PM.

NO DAY OF ADDS: Any exhibitor who does not compete in a class in which he/she is officially entered, and does not scratch according to the Scratch Procedures, will be billed for the class. The horse show policies herein stated regarding scratches and refunds will be followed regardless of weather and in place of GR 912. Once a class or division begins, it may not be scratched, except for a Vet Scratch. If a Vet Scratch, the horse must be scratched electronically through showgroundslive on the DIHP website. The Official Show Vet's Certificate in the Show Office on the day of the class and the Official Show Vet's Certificate must be received electronically by the end of the competition day and a scratch fee will still apply. A class that has been closed may not be scratched.

STALLS: The following rules will be in place for stalls. Failure to comply with stall rules will result in loss of stall usage with no refund.

- 1) At the closing date of entries, you will be financially responsible for all stall reservations made to that date. NO EXCEPTIONS.
- 2) Stalls are not transferable and use is limited to horses entered under the trainer's name who rented the stall
- 3) Access to a barn/ tent is limited to trainers/ owners/ employees of stall/ barn rented
- 4) Strict adherence to DIHP biosecurity rules
- 5) Curfew and quiet times must be observed between 10pm and 5am (as required by GR1215.3 #033-22)
- 6) At its discretion, DIHP may limit tack stalls to the following: For exhibitors/trainers coming to the horse park for three consecutive weeks or less, the following limitations on tack stalls will apply: 2 tack stalls are allowed for the first five horses, and 1 tack stall for every five horses thereafter.
- 7) All people/horses need to plan to be out of stalls by 10PM Sunday if they are not showing the following week.
- 8) DIHP management reserves the right to limit tack stalls if necessary.

DESERT INTERNATIONAL HORSE PARK

GENERAL RULES AND CONDITIONS

PARKING/VEHICLE ACCESS: Parking is allowed in designated areas only. Vehicles parking in No Parking areas will be towed at owner's expense. DIHP is not responsible for damage to vehicles under tow. Vehicles are not allowed in the "NO ACCESS AREA" during competition, defined as Wednesday to Sunday from 4:30 am to 5:00 pm. Vehicles parked in the "NO ACCESS AREA" will be towed.

SHUTTLE SERVICE: DIHP will operate a free shuttle service around the horse park and between the barns/tents and the parking areas. Please text (442) 300-7010 for pick up.

DIHP IDENTIFICATION BADGES AND GENERAL LIABILITY AGREEMENT: All individuals on the property, whether or not they are competing are required to obtain a photo ID and sign the DIHP general liability agreement. The application for a photo ID and the general liability agreement can be found on the DIHP website. Photos may be submitted in advance and ID badges may be picked up at the show office during regular hours.

SHOW OFFICE HOURS: The DIHP show office is open from 7:00am to 4:00pm each day. All transactions can be made on-line by accessing showgroundslive on our website. Assistance will be provided at the outside windows at the show office. Access to the inside of the office will be limited.

BRAIDING: Braiding is optional and horses that are not braided will not be penalized.

TRAINER SPLITS: DIHP allows trainers to split the show charges for miscellaneous items to their clients. Splits will be accepted until noon on the Friday of a show week. No exceptions will be made. Splits must be even amongst horses or dollar amounts. Only items billed by the horse show directly can be split. Splits will revert back to the trainer for payment if uncollected.

DAILY SCHEDULE: Entries for the next day must be completed by 4 pm the day before through showgroundslive on the DIHP website. The final ring schedule will be available at approximately 7 pm for order of go sign ups. Order of go for the Grand Prix ring and medal classes will be provided by the office. Exhibitors in classes without an office provided order of go may sign up for a slot until midnight. Notices for all of these deadlines will be sent daily on the DIHP texting service.

COMBINING, DIVIDING, OR CANCELING DIVISIONS, CLASSES, OR CLASSICS: All decisions to combine, divide, or cancel classes, divisions, or classics will be made in accordance with USEF, USHJA and other relevant affiliates rules and posted on the daily schedule on showgroundslive available on the DIHP website.

TEXTING SERVICE: Individuals can receive daily text messages on the DIHP schedule. To sign up, please text DIHP to (877) 313-4059. Message and data rates may apply.

GOLF CART RENTALS: Golf carts may be rented at DIHP for individual use. All of the golf carts are gas powered. All golf carts will be cleaned prior to customer acceptance. Customers are responsible for cleaning their golf carts during the rental period. Golf cart rental reservations may be made at www.deverrentals.com.

PRIZE MONEY: Prize Money will be issued to the "Recipient of Prize Money" recorded on the entry within 30 days of the close of competition, thereby ending the show's responsibility as long as all criteria has been met. A valid Social Security or Federal ID number and valid address must be provided in addition to a W-9. Prize money checks will be mailed to the prize money recipient at the address on the entry blank within thirty days after the show. With advance permission from the show office, prize money may be credited to the entry's show account after the results of the class winnings are posted. If all proper tax information is not provided, the prize money will be withheld until it is provided. Classes that do not have enough entries to pay out prize money will either be cancelled, or run without prize money at the exhibitors' option. AddBack Prize Money is computed from the number of horses that actually show. Horses entered but not shown forfeit the add back money.

Please be advised that prize money won by foreign exhibitors is subject to the US Internal Revenue Service regulation requiring sporting events to withhold 30% of prize money. Foreign exhibitors should apply for a Social Security number and will be asked to complete Form W-8BEN prior to receiving prize money.

FACILITY INFORMATION:

Footing in the competition and warm-up areas at the Desert International Horse Park in Thermal, California is all-weather and grass. Ring sizes are posted below and may change from show week to show week. Notice will be posted on-line at the DIHP website.

Grass Field - 250' x 500'	Hunter 5 - 135' x 280'
Grand Prix - 250' x 350'	Hunter 6 - 135' x 280'
Jumper 1 - 200' x 400'	Hunter 7 - 140' x 280'
Jumper 2 - 200' x 300'	Lunging/Sand 1 - 280' x 280'
Grand Eq Ring - 200' x 325'	FEI Schooling/Sand 2 - 300' x 280'
Jumper 4 - 200' x 300'	Grass Schooling/Sand 3 - 280' x 280'
Jumper 5 - 200 x 300	Paddock Schooling/Sand 4 - 250' x 250'
Main Hunter - 165' x 290'	
Hunter 2 - 135' x 290'	Ticketed Rings - 125' x 250'
Hunter 3 - 140' x 270'	Lunging/Retention Pond - 900' x 140'
Hunter 4 - 130' x 270'	

DRONES: The operation of drones at the horse park is strictly prohibited. This includes drones operated from within the horse park property as well as operated from outside the horse park boundaries and flown over the horse park property.

FOOD SERVICE:

PALM CLUB: The Palm Club overlooks the Grand Prix Arena and the Main Hunter Arena. Tables are available for seating of 8, 6 or 4 people. The Palm Club is open for coffee service and breakfast starting at 7:00 am Wednesday to

DESERT INTERNATIONAL HORSE PARK

GENERAL RULES AND CONDITIONS

Sunday of each competition week. Lunch and snacks are served until 5:00 pm each day or until competition ends. Dinner is provided most Friday and Saturday evenings when competition is scheduled. Prices for The Palm Club will be posted on the DIHP website and reservations can be made by emailing VIP@deserthorsepark.com.

DIHP FOOD PAVILION: DIHP offers a range of food outlets at the horse park, both at the new food pavilion by Jumper 2 and by the Roadrunner bar. The food pavilion will include tables and lounge furniture under a new tent on the east side of Jumper 2. Food will be provided starting at 7 am Tuesday through Sunday. A food outlet will also be open behind permanent barn 5.

COFFEE: Cowdog Coffee will provide coffee service at their trailer located on the east side of the Grand Eq arena. KoffeeViel is located near the Swag Store behind Jumper 3.

STABLING, PADDOCKS, AND TRAILERING IN: DIHP offers a range of stabling options for competitions. There are two types of buildings, permanent barns with 12x12 stalls and clear span tents with 12x12 stalls. All stalls will have stall doors. A limited number of private barns are available for lease on a long-term basis, with and without rings. All stalls include mats. Stalls may be reserved on a weekly basis during the 2025/2026 season. Weekly stalls enable us to maintain the flexibility to meet the needs of as many customers as possible intending to come to the horse park.

Season stalls are available and include a reserved stall for all 14 weeks of competition and the week prior to the start of National Sunshine Series and the week after the end of Desert Circuit. Pricing is available on the DIHP website. Reservations for season stalls open August 15 and close October 1. Circuit stalls are available for the 10 weeks of Desert Circuit. Pricing is available on the DIHP website. Reservations for circuit stalls open November 1 and close December 15. Payment for season and circuit stalls must be made by the end of the reservation deadline for each, respectively.

Move-in is allowed on Monday of each competition week at any time after noon. Move-out must be by Sunday at 8 pm. If you do not pre-arrange late departure, you will incur a fee of \$250 per stall per day. If you need other accommodations for move-in or move-out, please contact the DIHP office staff at stabling@deserthorsepark.com. Straw bedding on stall is prohibited except when the horse's health is at issue. Please obtain prior approval from the DIHP office staff at stabling@deserthorsepark.com. A clean-up fee may apply. At the closing date of entries, you will be financially responsible for all stall reservations made to that date. NO EXCEPTIONS. If you need to arrive prior to Monday of the week you are showing, you must reserve stalls for the week prior. You will pay the full price of the stall for the week prior. We will permit arrival on Sunday if your stalls are available for \$100 fee. You must confirm with stabling prior to arrival that your stalls are available. During off weeks, any stall with set ups, fans, equipment, etc, will be billed and paid for at the weekly stall rate.

STALL PLACEMENT GUIDELINES: Front facing permanent stall location placement – Priority is given to barns that stay the longest during the season with the most stalls, i.e., season and circuit stall holders with the most stalls will be placed first. Sponsorship and past years' location assignments are not a factor in current year location placements.

Other permanent stall location placement – Priority is given first to additional weekly stall requirements of barns with front facing permanent stall locations. Second priority is given to larger, longer weekly stall requests. Barns requesting smaller stall allocations or individual weekly stalls will still be eligible for placement in the permanent barns as they "fit" into the stall map. Early reservations is not necessarily a factor in stall placement.

MATS: Mats are provided in all permanent and clear span tents.

FEED STORE: DIHP operates a full-service feed and bedding store. This season the feed store will offer multiple brands for both feed and supplements as well as a variety of hay options. All orders must be made on-line on the DIHP website. Prices for feed, shavings, supplements, and hay are posted on-line. Third party deliveries of feed and hay are not allowed. Individuals bringing their own bedding may do so but may only access the barns when competition access and parking restrictions are not in place.

BARN OFFICES: Barn offices are available for rent during the season. There are two offices located in each permanent barn. Email: stabling@deserthorsepark.com for information. The rate is \$600 per week. Offices are NOT to be used for housing of any kind.

PADDOCKS: DIHP has 56 paddocks, of which 44 are pipe metal and 12 are wood fenced, and are separated on all four sides by walkways. They are roughly (50' x 75') in size and each has its own gate. Exhibitors are encouraged to bring their own locks to secure their reserved paddocks. Paddocks are NOT to be used for overnight turnout. Paddock reservations may be made on the DIHP website at www.deserthorsepark.com using our new Paddock reservation system. Preferences for location will be honored to the extent possible. Reservations are for a week at a time, Monday at noon to Monday at noon, and the price is posted on-line. Season paddocks are \$8,000. Weekly (when available) are \$500.

DAILY HAUL-IN: Daily Haul in is no longer allowed without a corresponding reserved stall. Exhibitors/trainers may haul in on a daily basis but only to their reserved stall/tent/barn location. Trailers must be parked in the secure trailer lot once horses are unloaded. Horses arriving for daily haul in must meet DIHP's biosecurity requirements.

SAFETY, HEALTH & VETERINARY:

SHARPS AND MEDICAL WASTE: In accordance with the 1989 Federal Waste Tracking Act, which restricts the disposal of medical waste, BioHazardous Medical Waste

DESERT INTERNATIONAL HORSE PARK

GENERAL RULES AND CONDITIONS

Containers will be provided in the stable area. Sharps & Medical Waste must be placed in the proper receptacles. Anyone found discarding sharps or medical waste in any other manner will be fined up to \$250 per instance and be responsible for any fines and expenses incurred by management.

SHOW VETERINARIAN: The Show Veterinarian is in residence on the show grounds. The Vet's phone number will be posted on line and at the Show Office.

BIOSECURITY VETERINARIAN: The Biosecurity Veterinarian is in residence on the show grounds.

FARRIER: Farrier is available on the show grounds during all competition days in accordance with GR1211.5.

EQUINE HEALTH REQUIREMENTS: Equine Health Requirements will be enforced. All horses (competing or not) that enter the grounds are required to present the Required Health Entry Requirements, including the Event Participation Declaration and Proof of Vaccination. All horses are subject to examination by DIHP officials/designated representatives and/or state officials (collectively "officials") for determining whether such animals are, have been infected/exposed, or are likely to become infected with an infectious or contagious disease. If after such examination, officials have reason to believe that an animal's health condition places other animals at risk, such officials, at their sole discretion, may quarantine such animal (and others that may have been infected/exposed) or, if appropriate, require that such animals be transported off the grounds. All participants agree to fully cooperate with event officials and abide by their decisions and instructions. Failure to comply shall be grounds for immediate expulsion and potential disciplinary action by organization, state/local or federal animal health officials. All exhibitors are encouraged to review the equine health entry/transport requirements of the destination state prior to entry. Additional information can be obtained from the State Vet Office. **New biosecurity rules are in place for this season and can be accessed on the DIHP website.**

POLING, LUNGEING AND OFFSETS: Manual poling and the use of bamboo offsets are prohibited for all horses competing at DIHP pursuant GR844. Any rider, trainer, groom or any other person who is in violation of the rules set forth above will be fined \$500 for each incident and may be suspended from further competition. Any horse upon which a violation of the manual poling and/or use of bamboo off-sets rule will be suspended from competition. Lungeing is only allowed in designated areas.

EXCESSIVE LUNGEING: Lungeing a visibly exhausted horse; lunging an obviously lame horse; chasing a horse with a lunge whip or other inappropriate use of the whip; the use of a lunge whip with any type of appendage or attachment, including but not limited to bags and flags; excessive and/or disruptive cracking of the whip have all now been added to the list of prohibited acts under the Horse Welfare rules for Hunters, Jumpers, and Hunter/Jumper Seat Equitation per EQ104.1, HU100.1, and JP102.2 (#249-22).

HORSE WATCH: Barns/trainers may purchase night watch services for horses stabled on the show grounds through one of two vendors operating on the premises
Night Watch: CaliforniaNightWatch.com 818-400-4338
All Night Check: nighthorsecheck@aol.com 619-721-8557

SAFETY: Accidents Involving Competitors. GR1317. In the event of a head injury due to a fall/accident at a licensed competition, the competitor may be prohibited from further competition until released by medical personnel. In some cases, the competitor may not return to competition without a signed release from a licensed medical professional. The competitor may be placed on suspension by USEF until a release is provided. Competitors are advised to familiarize themselves with this rule.

PROTECTIVE HEADGEAR: It is compulsory for all persons at Federation licensed hunter, jumper or hunter/jumper competitions in all Hunter, Jumper and Hunt Seat Equitation classes, when mounted anywhere on the competition grounds, to wear properly fastened protective headgear which meets or exceeds ASTM (American Society for Testing and Materials)/SEI (Safety Equipment Institute) standards for equestrian use and carries the SEI tag. It must be properly fitted with harness secured. It is the responsibility of the rider, or the parent or guardian or trainer of the junior exhibitor to see to it that the headgear worn complies with appropriate safety standards for protective headgear intended for equestrian use, and is properly fitted and in good condition, and the Federation, Show Committee and Licensed Official are not responsible for checking headgear worn for such compliance. GR 801.2.7.

MOTORIZED VEHICLES AND GOLF CARTS: Minors who do not have a valid driver's license which allows them to operate a motorized vehicle in the state in which they reside will not be permitted to operate a motorized vehicle of any kind, including, but not limited to, golf carts, motorcycles, scooters, or farm utility vehicles, on the competition grounds of licensed competitions. Minors who have a valid temporary license may operate the above described motorized vehicles as long as they are accompanied by an adult with a valid driver's license. The parent/legal guardian or individual who signs the entry blank as a parent or guardian of a minor operating a motorized vehicle in violation of this rule are solely responsible for any damages, claims, losses or actions resulting from that operation. Violations of this rule will be cause for penalties against those responsible for the child committing the offense. Wheelchairs and other mobility assistance devices for individuals with disabilities are exempt from this rule. The unsafe use of personal electronic transport devices, as determined by the competition officials and management in their sole discretion, that do not require a driver's license to operate, including but not limited to segways, hover boards, and single wheeled scooters is prohibited on competition grounds. Operating such devices in areas where people gather may be deemed "unsafe use" if there is a risk of harm to others. If the operator of the device is a minor, the parent/legal guardian or individual who signs the entry blank as a parent or guardian of a minor

DESERT INTERNATIONAL HORSE PARK

GENERAL RULES AND CONDITIONS

operating the device in violation of this rule is accountable and may be subject to penalties. Wheelchairs and other mobility assistance devices for individuals with disabilities are exempt from this rule. **Only motorized vehicles in proper working condition are allowed to operate on property. ANY vehicle without proper headlights is not allowed to operate before sunrise and after sunset.**

DOGS: Dogs must be restrained on the show grounds. Dogs not on a leash will incur a \$100 fine the first time; a \$250 fine the second time and a yellow card; and a \$500 fine and a second yellow card for the third time, and the dog will no longer be allowed on the property. These fines will be placed on the trainer account. The owner may be barred from showing and expelled from the show grounds for a second offense, or for refusal to pay the fine, and will not be entitled to any refund of entry or stabling fees paid or due. Management reserves the right to call Animal Control to have an animal removed from the premises per GR 1301.6.

FACILITY:

RV SPACES: DIHP has 230 individual RV spaces available for weekly rentals. The RV spaces include sewer, water, and electrical hook ups. RV space reservations may be made on the new RV reservation system on the DIHP website. The fee for RV spaces is \$550/week and \$300/non show weeks and payment can be made directly on line. DIHP will attempt as best as possible to honor location preferences. Assistance on additional RV needs is available through our partners at C3RV LLC (855-331-C3RV) and Star RV and Trailer Rentals (951-445-6447). Seasonal RV Passes may be purchased for \$8,000 and covers an RV Space from October through March. Seasonal Passes must be paid in full by the end of National Sunshine Series Week I. **RV passes are non refundable!**

ELECTRICAL/FIRE REGULATIONS: Electrical installation and connections must meet all state and county codes. Aisles shall be maintained clear for a minimum of six feet wide by eight feet high. No obstructions or projections shall be allowed in these aisles. No Class I Flammable Liquids such as gasoline are allowed inside the buildings. Cooking is not permitted within any stable area. Anyone found in violation shall be subject to dismissal from further participation in the horse show without recourse. Additional appliances are not permitted within any stable area. Anyone found in violation shall be subject to confiscation of the item(s).

SECURITY AT THE HORSE PARK: The horse show has installed an extensive security system throughout the park with the latest generation of cameras. As part of this system, the horse park reserves the right to capture photographs of every vehicle and driver entering and exiting the horse park. In addition, the horse park reserves the right to stop a vehicle leaving the horse park and request it wait for a police inspection.

TRAILER PARKING & SECURITY: All trailers must be parked in the trailer parking lot on the road to the RV park. The trailer parking lot has been constructed with a single entrance and exit which will be manned 24 hours a day during the show week. During non-show weeks the trailer parking lot will be closed and access will be by appointment only. Trailers parked in the trailer parking lot can only be removed with the signature of the person responsible for the trailer. When trailers are brought in, the driver must fill out a parking form that identifies the person responsible for the trailer.

TENT/STABLE MODIFICATIONS: Exterior Tent alterations are strictly forbidden. The removal of stall tent side poles, side ropes and/or stakes/anchors is strictly prohibited. Any exhibitor found in violation will be issued a single warning. If violation continues, Management reserves the right to remove from the show grounds all property belonging to or under the control of said violator. Further, Management reserves the right to bar any exhibitor found to be in violation from any further participation in the horse show without recourse to any refund of entry or stabling fees paid or due. Any modifications or removals of walls or doors will result in a \$100 fee per wall and or door.

DAMAGE: Owners and exhibitors shall be held responsible for damage caused by them, their agents or employees to stalls, buildings and other properties on the show grounds, and shall be billed accordingly.

ADHERENCE TO THE RULES: All individuals on the horse park property are required to adhere to the rules mentioned in the prize list or as directed by the employees at the horse park. Trainers are all responsible for employees adhering to the rules. Violations will result in expulsion from the horse park.

OTHER:

DIRECTIONS: From points West: From I-10 E. Keep RIGHT to take CA-86 Spur S toward Brawley / El Centro. 6.5 miles. Turn RIGHT onto Airport Blvd. 2.2 miles. End at 85-555 Airport Blvd. From points East: From I-10 W. Take the Dillon Rd exit toward CA-86S Expressway / Coachella. 0.2 miles. Turn LEFT onto Dillon Rd. 0.7 miles. Turn LEFT to take the CA-86S-Expressway S ramp. 0.2 miles, Merge onto CA-86 Spur S. 5.2 miles. Turn RIGHT onto Airport Blvd. 2.2 miles. End at 85-555 Airport Blvd.

PARCEL DELIVERIES: Management will not be responsible for mail or parcel deliveries made to exhibitors, vendors or others. Please make arrangements accordingly.

ALCOHOLIC BEVERAGES: Alcoholic Beverages in any form may not be brought onto the show grounds.

DESERT INTERNATIONAL HORSE PARK

GENERAL RULES AND CONDITIONS

MAIL, TELEPHONE & WEB: deserthorsepark.com

Prior to Show: Desert International Horse Park, P.O. Box 5700, La Quinta, CA 92248-5700

During Show: Desert International Horse Park, 85-555 Airport Blvd., Thermal, CA 92274

EMERGENCY CARE: The following are available for emergency care:

Nearest Level 1 Trauma Center - Desert Regional Center 33 miles

Nearest Hospital Emergency Room - Eisenhower Medical Center 31 miles

Veterinary Hospital - San Luis Rey Equine Hospital 99 miles

QUESTIONS DURING THE SHOW:

Phone 442.200.4919 or 442.200.4927



**THE GEM OF THE
DESERT, JUST A
GALLOP AWAY.**

www.PlayinLaQuinta.com



kask.com

HANDMADE IN ITALY

KASK

Platinum Performance® DJ

Offering Equine Wellness & Performance with Digestive + Joint Support

Veterinarian Developed

Addresses health at the cellular level with a digestive and joint focused approach

Research Backed

Thousands of hours of research and clinical trials in each bucket

Finest Ingredients

High-quality ingredients in the most bioavailable form for your horse

Platinum Colic Coverage® 
Eligible up to \$15,000



Comprehensive Wellness

A whole-horse wellness formula that supports every aspect of health

Advanced Digestive Support

A combination of probiotics, pre-biotics, postbiotics and glutamine

Joint Care

Tamarind seed and turmeric root extracts for joint flexibility

 For Sport

PLATINUM
PERFORMANCE®

PlatinumPerformance.com
(800) 553-2400

©2025 Platinum Performance®

Advanced Support for Healthy Digestion and Joint Function

Platinum Performance® DJ is an innovative one-bucket solution to horse health and longevity. This veterinarian-developed formula combines the benefits from Platinum Performance® Equine with probiotics and yeast extracts that support intestinal integrity and immune health. Additionally, this formula introduces a novel combination of tamarind and turmeric extracts that maintains healthy levels of inflammation and provides powerful joint nourishment. **See the difference one bucket can make.**

RECOMMENDED TO SUPPORT:

- Performance Horses
- Senior Horses
- Seasonal Allergies & Respiratory Care
- Adv. Digestive & Joint Needs
- Gastric & Hindgut Maintenance



TOTAL BODY
WELLNESS



DIGESTIVE
HEALTH



JOINT
SUPPORT



IMMUNE
SUPPORT



PERFORMANCE
& RECOVERY



SKIN & COAT
HEALTH



GASTRIC
SUPPORT



HOOF
HEALTH



WEIGHT
MANAGEMENT

A close-up photograph of a horse's lower leg and hoof. The horse is wearing a D-Teq boot, which is a protective device for the lower leg. The boot has a white, fuzzy interior lining and a black and white striped strap. The horse's hoof is visible at the bottom, showing a dark, polished surface. The background is dark and out of focus.

DESIGNED TO
PERFORM.

BUILT TO
PROTECT.

Shop D-Teq™ Front & Hind
Boots at EquiFit.com

EquiFit.



FABBRI
BOLOGNA



PROUD SPONSOR OF
THE DESERT INTERNATIONAL HORSE PARK

*We give horses wings.*TM

**EQUINE AIR TRANSPORTATION SPECIALISTS.
EXPERIENCE THE DUTTA DIFFERENCE.**

- STATE-OF-THE-ART JET STALLS
- PROFESSIONAL GROOMS
- IMPORT/EXPORT PAPERWORK & LOGISTICS
- BESPOKE TRAVEL SOLUTIONS FOR YOUR HORSE ACROSS
THE COUNTRY OR AROUND THE WORLD

TIMDUTTA.COM | +1 914-276-3880 | INFO@TIMDUTTA.COM

THE MAKERS OF PERFECT PREP™

PERFECTPRODUCTSEQ.COM



JOHN FRENCH & CRYSTAL BLUE

CAREFULLY DEVELOPED TO PERFECTION.

By the time a new Perfect Products formula reaches the market, top professionals have already tested and verified its efficacy.

The proof is in the performance.

To support your horse's optimal performance, ask for Perfect Products formulas at your preferred retailer.

KINDMEDIA
www.kindmedia.com



PERFECTPRODUCTS

Solving Your Horse's Pre-Event Challenges Since 2006



THIS
IS WHAT
MATTERS

MK
PROTEA

TAYLOR, HARRIS INSURANCE SERVICES
WORLDWIDE EQUINE INSURANCE SPECIALISTS
FOUNDED IN 1987
THISHORSEINSURANCE.COM
800.291.4774

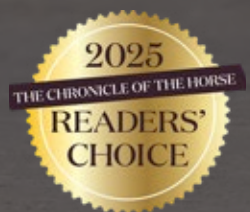

vogelnyc.com



VOGEL

NEW YORK 1879



BUILD YOUR

PRO

PROSeriesequine.com



New Hunter Mademoiselle.

Flat seat.

Tailored To The Hunter Tradition,
Built For Modern Performance





**CHAMPION
SHAVINGS®**
CORPORATION

Quality Wood Shavings

DUST-FREE SHAVINGS & Nationwide Delivery

Call 1-800-838-8002 for your **FREE QUOTE**



championshavings.com

Equine insurance is at our core.

To be the best, partner with the best.
Scan now for more info.



CORE
SPECIALTY
EQUINE

**RICHARD
VOGEL**
& United Touch S
European
Champions
2025



© Sporttot

Every medal tells a story - of dedication, connection, and trust. Crafted in Italy, perfected through innovation, Prestige saddles support riders who turn passion into victory.

**HENRIK
VON
ECKERMANN**
& King Edward
World
Champions
2022



GOLD MEDALS



PRESTIGE

WWW.PRESTIGEITALIA.COM



**WHERE
THE
RIDER'S
RETREAT
IS AS
GRAND
AS THE
RIDE.**



www.PlayinLaQuinta.com

ENGEL & VÖLKERS®



Global Reach, Local Expertise. Located in the heart of Coachella Valley on El Paseo.

At Engel & Völkers Real Estate in Palm Desert, we pride ourselves in providing boutique style white-glove world-renowned service to our clientele. Passion, Exclusivity, and Competence are at the core of our ethics. As markets shift, we are well-positioned for all of your needs, whether buying or selling a condo in Palm Desert, or an estate in Madison Club. Each of our advisors are carefully trained to excel in providing you with the service you deserve, as well as the market expertise and branding prowess that you need. While Engel & Völkers is a global brand, our Palm Desert partners also proudly maintain offices in Canada, Washington, and Oregon—offering you a trusted network across the West Coast and beyond. Stop by our Palm Desert location on El Paseo for a complimentary real estate needs analysis, as well as a copy of our local real estate guide. We look forward to welcoming you soon!

Learn more at palmdesert.evrealstate.com

Engel & Völkers by the Numbers

PROFESSIONALS GLOBALLY

16,000+

AMERICAS PROFESSIONALS

6,000+

AMERICAS SHOPS

300+

COUNTRIES

30+



ENGEL & VÖLKERS Palm Desert
73640 El Paseo Suite 8
Palm Desert, CA 92260
760-453-0072

palmdesert@evrealstate.com



©2024 Engel & Völkers. All rights reserved. Each brokerage independently owned and operated. Engel & Völkers and its independent License Partners are Equal Opportunity Employers and fully support the principles of the Fair Housing Act.



INTRODUCING THE BLUE WING

TECHNOLOGY YOU CAN FEEL

VoltaireDesign.com



THE ICON, REIMAGINED.

In the fall of 2024, the Pete Dye Stadium Course returned to glory and the national spotlight following a meticulous restoration to recapture its original distinction. This magnificent revival was spearheaded by celebrated architect Tim Liddy, who collaborated with Pete Dye for nearly three decades. The restoration expanded the greens, introduced superior playing surfaces, refined bunker slopes and faces, and opened visual corridors throughout the course. Come experience its brilliance for yourself.



LA QUINTA • CALIFORNIA



Book your tee times today at pgawest.com 1-800 PGA WEST or 760.564.7100



RESORT GUESTS: Pete Dye Stadium Course | Nicklaus Tournament Course | Greg Norman Course | Pete Dye Mountain Course | Pete Dye Dunes Course
MEMBERS ONLY: Palmer Private Course | Nicklaus Private Course | Weiskopf Private Course | The Citrus Course at PGA WEST®

LOOKING FOR A PLACE WHERE THE GRASS IS ALWAYS GREENER? JOIN THE CLUB.



For his only course in the desert, Andalusia gave the legendary golf architect Rees Jones expansive wide-open spaces with homes set luxuriously back from the fairways. The result is spellbinding — where the course and amenities enjoy the most dramatic mountain vistas in the desert. It's where you can discover how choosing the right club changes everything.

New & Resale Residences \$1.4M to \$4M | Sales Center & Design Studio Open Daily 9-5
La Quinta, California | 760.777.1000 | AndalusiaCC.com





Equine Rehabilitation

Premier
EQUINE
CENTER
LLC

209-602-8702

Rehabilitation

Conditioning

Retirement



NEW!

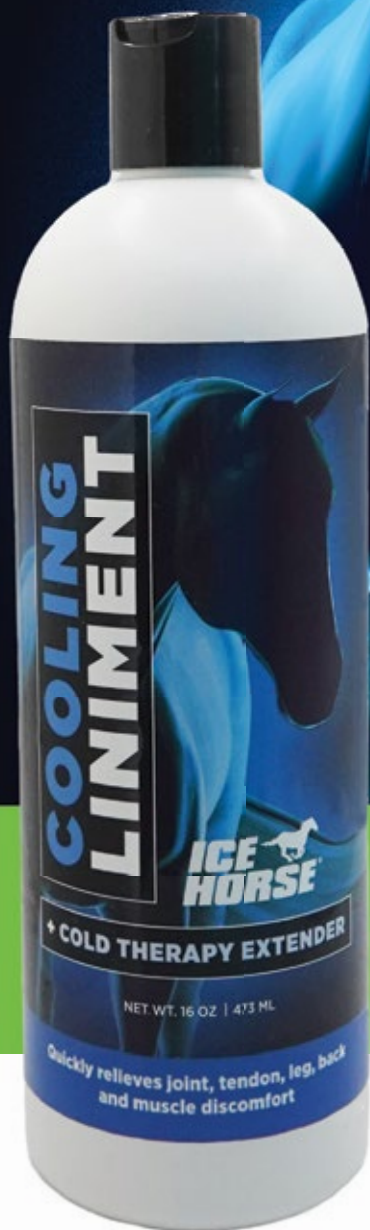

SOOTHING COOL RELIEF

Quickly alleviates
pain, swelling and
inflammation

COOLING LINIMENT + COLD THERAPY EXTENDER

"Ice Horse Liniment has been a great addition to our daily maintenance routine —aiding in keeping our horses comfortable and free of any aches and pains after a big day of showing. We use it as a daily liniment to keep their legs tight and free of any inflammation!" —MISSY CLARK, NORTH RUN



MAXIMUM STRENGTH

Relieves joint, tendon, leg,
back and muscle discomfort



NATURAL FORMULA

Powerful blend of proven
anti-inflammatories



FAST ABSORBING GEL

Odorless, colorless
and leaves no residue



COMPETITION SAFE

Contains no
banned substances

Visit icehorse.com for more information





AMBASSADOR HUNTER HOLLOWAY
WITH THE ROADIE® 24 HARD COOLER

YETI BUILT FOR THE WILD.



WWW.PRESTIGEITALIA.COM/RENAISSANCE

SADDLES FOR THE MOST DEMANDING RIDERS.

The essence of classic style, the precision of bespoke design. Every Renaissance saddle embodies Italian artisanal excellence, crafted to deliver close contact, perfect balance, and top-level performance.

R
RENAISSANCE



DISCOVER MORE

HX

STAL HENDRIX



— BREEDING —



— TRADING —



— EVENTS —



— STALLIONS —



*The perfect treat for
a happy, healthy horse*



ALL NATURAL



LOW SUGAR



PICKY EATER APPROVED



MADE IN USA





WHAT IS URYADI'S VILLAGE?

Uryadi's Village is a village for orphaned and vulnerable children in Soddo Ethiopia. The village is named in honor of SF Uryadi, Jennifer Fill-Crooks's long term partner in the Grand Prix ring. Uryadi's Village is a dynamic organization that recognizes the importance of holistic family style care for our children, a solid partnership with the local community, sustainable food and farming practices, and has a deeply heart felt focus on children who need specialized care.



Uryadi's Village has been recognized as one of the most impactful organizations in our region. The village is currently home to 99 children, and has gained the support of the local government who have asked us to expand our village so we can open our doors to more children who have nowhere else to go. We are still working towards completing this expansion, and your support would be a huge help in this endeavor.

**PLEASE JOIN OUR
GLOBAL VILLAGE BY PLEDGING IN OUR
JUMP FOR THE VILLAGE FUNDRAISER**

**FUNDRAISING GOAL:
\$25,000**

**EQUIPMENT FOR OUR
NEW SPECIALIZED
LEARNING CENTER**

**CHANGING THEIR LIVES WILL CHANGE
YOUR LIFE TOO**



Uryadi's Village is a 501(c)3 Non-Profit (EIN #47-1129664) in the USA, as well as a registered charity in Canada (#820329167RR0001) and Ethiopia.

WWW.URYADI'S VILLAGE.ORG





freejump 
SAFETY PARTNER

SAFETY FOR UNLIMITED PERFORMANCE
MADE IN FRANCE



ASHLEE BOND - Photo © freejumpsystem - Pierre De Coninck

www.freejumpsystem.us



COMPETITION · TRADITION
DEDICATION

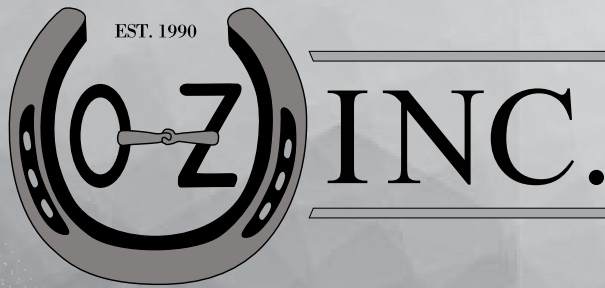

*Celebrating 35 Years of
Great Horses & Riders*

@oz_inc

KEEPING RIDERS SHOW READY



IV
Hydration



On-Site Lab
& X-Ray



On-Site
Pharmacy



Beauty &
Wellness



Acute Injury
& Illness
Treatment



SHOWMD

WWW.SHOWMD.ORG

WOODGROVE FARM



RANCHO SANTA FE, CA

SHOWJUMPING

SALES

LEASES



**WE WELCOME NEW CLIENTS TO OUR
BRAND NEW STATE OF THE ART LOCATION AT
MILBERRY FARM IN RANCHO SANTA FE, CA**

Guillermo Obligado (760) 815-0731

Lynn Witte (760) 815-2958

Mariana Obligado, Asst. trainer

Kacie Doyle, Rider

www.woodgrovefarm.com

wdgrove@aol.com

www.milberryfarm.com

Sale horses can be viewed on YouTube @ gobligado

EXPERIENCE THE THRILL OF WINNING



Winning is not an accident.
It's being in the right program with the right trainers and the right care.

(949) 412-7654 | jgshowstables.com | [@jgshowstables](https://www.instagram.com/jgshowstables)



— goodwinhorses.com (971) 219-8586 [@goodwinhorses](https://www.instagram.com/goodwinhorses) —

CALLIDAE

THE MARE/FOAL COLLECTION

CELEBRATE CONNECTION

Created with two-time Olympian Lauren Billys Shady, this collection honors the bonds horses help us cultivate — between mare and foal, parent and child, mentor and rider, community and cause.

SUPPORT
HOPE, HORSES & KIDS



EQUESTRIAN HERITAGE.
MODERN STYLE.

CALLIDAE.COM
@CALLIDAEUSA

BIARRITZ
DEVOUCOUX
FRANCE

Biarritz





MAAPP

MINOR ATHLETE ABUSE PREVENTION

LEARN ABOUT MAAP POLICIES



Safe Sport Training



Local Travel



One-On-One Interactions



Social Media & Electronic Communications



Read about these & more at usef.org/MAAPP

REPORT MAAP POLICY VIOLATIONS



usef.org/safe-sport/reporting

859-225-6915 or Text Anonymously 855-682-8733





[DESERTHORSE PARK.COM](https://www.deserthorsepark.com)

 [FACEBOOK.COM/DESERTHORSE PARK](https://www.facebook.com/deserthorsepark)

 [INSTAGRAM.COM/DESERTHORSE PARK](https://www.instagram.com/deserthorsepark)